**WEATHER FORECAST**

Victoria and Vicinity—Moderate to fresh westerly winds, partly cloudy with occasional rain or sleet.

Vancouver and Vicinity—Moderate to fresh north and east winds, partly cloudy and colder, with sleet or snow.

# The Daily Colonist.

(ESTABLISHED 1858)

**COLONIST TELEPHONES**

Advertising ..... Empire 4114
Business Office ..... Empire 4174
Circulation ..... Garden 1812
Job Printing ..... Garden 5241
Editorial Rooms ..... Empire 4111
Social Editor ..... Empire 3311

NO. 27—SEVENTY-SEVENTH YEAR | VICTORIA, BRITISH COLUMBIA, SATURDAY, JANUARY 12, 1935 | EIGHTEEN PAGES

*NEW RUGBY LEAGUE* Plans Being Made for British Columbia-Alberta Loop, Union Official Says—Page 12

*OVERSEAS MAIL PLANES* British Government Announces Details of Fast Letter Service—Page 11

Vote Drive *SILENCE OVER SAAR* Ends as German Saarlanders Pour Into Area by Special Trains—Page 2

# NOVA SCOTIA RIVERS TAKE TWO LIVES IN DEVASTATING FLOOD

### Homes Inundated, Roads Washed Out, Railway Lines Torn and Other Heavy Damage Done by Swollen Waters Backed Up by Ice-Jams—Numerous Rescues Effected

HALIFAX, Jan. 11 (CP). — Swollen Nova Scotia rivers backed up by ice-jams took a toll of at least two lives today, while flooding the countryside in many sections of the province and causing property damage estimated at more than $500,000.

Leo Melanson, fifty-five, attempting to cross the Sissiboo River, near Weymouth Falls, fell through the ice-blockade and was sucked down by the swirling waters. The gun he carried was found later on the ice and was identified by his brother, Cyril. The body has not been recovered.

**SWEPT TO DEATH**

Two-year-old Joan Irving was believed to have been swept to her death by the receding flood waters on the Salmon River, near Truro. Tonight volunteer searchers were dragging the river in the expectation of finding the body.

Beleagured residents in other parts of the province breathed easier for the first time in twenty-four hours as they watched the floods receding, leaving a trail of inundated homes, washed out roads, torn railway lines and other heavy damage.

Great cakes of ice, broken by the torrential rains and unseasonal thaw that caused the freshets, were left high and dry near spots where a few hours before they had been swirling around second-floor windows, while stranded families waited anxiously for rescue.

**TAKE TO THE BOATS**

So high did the waters rise that in some centres—notably around Truro and in Oxford and Middleton—it was feared for a time houses would be swept away. Rowboats were used at all three towns to carry residents to the safety of higher ground.

For a time, with telephone poles toppling before the torrential waters, Lower Truro was cut off from outside communication. One Truro man, William Steels, swung his wife and two children over his back and carried them to land one by one.

Continued on Page 5, Column 7

# FIFTY-ONE IN LIQUOR TRIAL

### Up for Preliminary Hearing Of Smuggling Charge—Adjourned for Month

MONTREAL, Jan. 11 (CP). — Counsel for the Crown said in court today, at the preliminary hearing of fifty-one persons charged with a $5,000,000 liquor smuggling conspiracy, that they would attempt to show that the Atlas Shipping Company, "entirely owned by four of the accused," had chartered from thirty to forty vessels, paid their crews from the company treasury, and had used the fleet to smuggle contrabrand liquor into both Canada and the United States.

**A CROWDED COURT**

The courtroom was crowded by the fifty-one accused, their counsel, Crown counsel and Royal Canadian Mounted Police, who laid the accusations, naming sixty-two persons in all. Only fifty-one came before Judge Jules Desmarais today. Most of the others are to be brought into court later. Three men, two of them residents of St. Pierre, Miquelon, and one from Newfoundland, are beyond Canadian jurisdiction.

Revelation of the prosecution's allegations concerning the Atlas Shipping Company was made when Special Prosecutor Jean Penverne, harried by a battery of a dozen prominent defence counsel, explained that sheaves of documents being filed as exhibits would be used to establish the company's extensive connections with the contraband liquor traffic.

**TO TRACE PAYMENTS**

The defence had objected to the production of bank account records and bank transfers. Penverne retorted that the papers would show

Continued on Page 6, Column 6

# BRIDE STEALING TO BE STOPPED

### Jugoslav Gov't Facilitating Exchange of Marriageable Girls to Southern Serbia

SKOPLYE, Jugoslavia, Jan. 11 (AP). — The Jugoslav Government today outlawed bride stealing.

In an effort to halt the practice, the authorities approved plans for exchange of marriageable girls between South Serbia and Herzegovina.

A dearth of marriageable women in Southern Serbia previously had caused professional "bride snatchers," white slave traders and even parents to sell eligible girls at such high prices that the newly-weds often faced many years' economic bondage.

**BRIDES AT A DISCOUNT**

In Herzegovina, on the other hand, husbands are scarce, available brides too numerous. Marriageable girls often go at prices less than those for goats or cows.

The Government, therefore worked out plans for disposing of Herzegovina's surplus single women in Southern Serbia, where, owing to the excess of men, no girl over sixteen goes long unwooed or unwed.

Thousands of girls, it was stated today, are being either sold or traded. The surplus would-be bridegrooms in South Serbia are delighted to pay $25 to $50 for brides from Herzegovina, instead of the normal prices in their district of $500 to $2,500.

# MANITOBA BOY IS BURNED TO DEATH

RESTON, Man., Jan. 11 (CP).—Morton Balding, four-year-old, is dead and his brother, Donald, two years old, is in critical condition as a result of a fire which destroyed the Balding farm home near this Western Manitoba town today.

The boys were alone in the house when the fire, of undetermined origin, broke out. Their parents, Mr. and Mrs. Pat Balding, were at Ewart, nine miles north of here, and their grandfather, A. M. Campbell, had left the house twenty minutes before to do chores.

Campbell returned to the house to find the fire raging and the rooms, filled with smoke. He searched for the boys and almost collapsed before he found them in a smoke-filled room.

# TWO DROWNED AS INVENTION FAILS

### Motor Ice Boat Capsizes During Tests on Floes Among the Thousand Islands

BROCKVILLE, Ont., Jan. 11 (CP).—Morris Knight and Richard Andress, both of Alexandria Bay, N.Y., were believed drowned today when the motor ice boat invented and driven by the former capsized while crossing a field of floating ice at the foot of Ball Island, in Canadian waters, a short distance from Rockport, among the Thousand Islands.

The motor-driven craft, capable of operating both on ice and in water, came from Alexandria Bay with its two passengers, and after having reported at Rockport, started on the return trip. Observers saw it capsize and disappear.

# Austrian Patrols Guard German Border

Tension Along the Austro-German Border Has Increased Markedly in the Past Few Months, and Many Heimwehr Patrols Have Been Added to the Existing Force of Guards to Maintain Order. Here Is a Patrol Exercising Along a Railway Line West of Salzburg.

# *Amelia Earhart Winging Way Over Ocean on First Hawaii-U.S. Solo Flight*

### Famous Aviatrix Reports "All Well"—Expects to Land Before Noon

### HEAVY FALL OF RAIN FAILS TO DELAY START

OAKLAND, Cal., Jan. 11 (AP). — The first direct message from Amelia Earhart's Honolulu-to-California plane was picked up by the Department of Commerce radio station at the Oakland airport at 11:50 tonight. Miss Earhart said she was flying at 3,000-foot elevation through fog. She gave no position.

(Copyright, 1935, by the Associated Press)

HONOLULU, Jan. 11 (AP).—From a field sloshy with tropical mud, Amelia Earhart, only woman ever to fly the Atlantic alone, drove her heavily-loaded plane into cloudy skies here tonight in the first attempt ever made to hop "solo" from Hawaii to California.

Hard-riding airmen got a thrill as the noted feminine holder of many records forced the wavering ship into the air at 4:45 p.m. (7:15 p.m. P.S.T.), and struck out alone for Oakland, 2,400 water miles away.

Two hours and twenty-five min-

Continued on Page 2, Column 6

# *Emperor Is Reported in Good Health*

HSINKING, Manchukuo, Jan. 12 (AP).—Emperor Kang Teh of Manchukuo is in excellent health, officials said today, in denying a report that the head of the Japanese-created empire was gravely ill.

The Singapore correspondent of the Exchange Telegraph Agency reported yesterday that little hope was held for the recovery of the Emperor, and that a regency council had been appointed to govern Manchukuo.

# "No Repudiation" Says Government in Bond Controversy

### Premier Pattullo Tells Vancouver B.C. Legislature Will Not Be Used for Breach of Contract by Legislative Amendment in Any Degree

THE British Columbia Government faced the Vancouver refunding controversy yesterday, saying the Province would not be made a party to any breach of contract, Premier Pattullo, speaking for the Cabinet, made the Government's attitude clear beyond doubt. His statement, verbally made to news correspondents, followed receipt by the Government of the Vancouver City Council's resolution, asking legislative sanction to suspend 50 per cent of interest commitments.

"We have not any intention whatever of authorizing the city of Vancouver to cut its bond interest in half. If the city of Vancouver makes an arrangement with its bondholders, that is another matter; and we would pass legislation to validate an agreement when reached," the Premier said.

"We are not going to deliberately, by act of the Legislature, authorize repudiation of a contract. They (Vancouver) have the remedy in their own hands. If they cannot pay, they can default. In Prince Rupert, I understand sixty-three per cent of the bondholders have agreed to refunding on stated terms," the Premier observed.

Neither will the Government take refuge in private bills procedure to obviate a decision in the Vancouver case. Vancouver is asking con-

Continued on Page 2, Column 8

### *Fire Following Blast Destroys Barge, Pier and Warehouse*

NEWARK, N.J., Jan. 11 (AP).—Fire, which followed upon an explosion aboard an oil barge being loaded with gasoline, destroyed the barge, a pier and a warehouse today, threatened nearby storage tanks filled with thousands of gallons of oil and gas, and caused damage unofficially estimated at $150,000.

The blast occurred shortly after 3 p.m. aboard the barge Berrin, of the Continental Oil Company, tied up at the Continental Dock in the Passaic River. Flames started immediately and spread quickly to the pier and to the one and one-half story warehouse of the Sun Oil Company.

# Prisoner Wrote Ransom Notes Is Expert's Opinion

### Declares Handwriting Same in All and in Conceded Specimens From Hauptmann's Pen—Government Agent Describes Recording of Numbers on Bills Paid Out by Lindbergh

FLEMINGTON, N.J., Jan. 11 (AP).—A white-haired handwriting expert in testimony today wedged the Lindbergh ransom pen between the carpenter fingers of Bruno Richard Hauptmann. Albert S. Osborn, dignified and assured, fumbled a tiny earphone and serenely told the jury trying Hauptmann for the murder of the Lindbhergh baby that he was certain all fourteen ransom notes were the work of the unemotional Bruno.

The notes—beginning with the one left on the windowsill of Baby Lindbergh's empty nursery—cost Col. Charles A. Lindbergh $50,000, although Baby Lindbergh was dead.

Hauptmann, fingering his chin, took the international expert's clear, precise words as if lost in deep thought.

**BOTH DISGUISED**

His expression did not change as the eighty-year-old witness declared both the ransom notes and much of the prisoner's "sample" handwriting after his arrest were disguised, adding:

". . . and that writer didn't have but one disguise."

Earlier in the day Hauptmann's defenders had scored on the testimony of Frank Wilson, United States special agent, concerning the appearance of $2,580 in ransom bills at the New York Federal Reserve Bank on the day President Roose-

Continued on Page 6, Column 4

# ABANDONS PLAN FOR POLAR HOP

### Weather Forces Ellsworth To Drop Antarctic Flight Attempt This Year

By LINCOLN ELLSWORTH
Leader, Ellsworth Trans-Antarctic Flight Expedition

(Copyright, 1935, by the North American Newspaper Alliance, Inc., and The New York Times Company)

SNOW HILL ISLAND, Weddell Sea, Antarctica, Jan. 11.—Frankly I feel bitterly disappointed at being unable to accomplish the trans-Antarctic flight this year. Only the weather is to blame.

We did our best and that is some satisfaction, for I am a believer in the old axiom that it is better to have tried and failed than never to try at all. There are some men who are born to champion the lost causes, and I am one, perhaps, for I shall not give up.

But for this year, the time has passed for a trans-Antarctic flight, so we shall put the Polar Star on board the Wyatt Earp as soon as weather permits.

Still, the effort has not been in vain, for we had our flight over the unknown, many features have been added to the maps, and, besides, we bring back a valuable collection of fossils from regions thought to possess only snow and ice.

But of even more value, perhaps, will be the memory of the great, silent, purple-tinted, icebound world over which we flew, where, in touch with the vastness of the unknown, it is not difficult to sense the magnitude of the universe and the nearness of its creator.

# SWEDEN AT END OF DEPRESSION

### Parliament Opens Commemorating Five Hundredth Anniversary Of Its Founding

STOCKHOLM, Jan. 11 (AP). — Sweden celebrated the apparent end of her depression today as the Swedish Parliament, opening its regular session, commemorated the 500th anniversary of its founding.

The Speech from the Throne declared that a solution of the problem of unemployment appears to be at hand. The Government has been able to balance the budget, the speech reported, without imposing new taxes or floating large public loans. The national debt will be reduced this year approximately $10,000,000.

# SAYS REFORM POLICIES WILL FORCE POLITICAL REALIGNMENT

### Prime Minister Launches Scathing Attack Against Liberals for Lacking Any Policy Except One of Opposition — Says Leader Is Believer in Doctrine of Laissez Faire

## *Declares There Is No Place For Fascism in Dominion*

OTTAWA, Jan. 11 (CP).—Declaring there was "no place for Fascism in Canada," and branding the Liberal party as lacking any policy except one of opposition, Prime Minister R. B. Bennett launched out on the political phase of his series of radio broadcasts tonight. Throughout the depression, he said, the Liberal party had "sat silently by and counted on hard times to defeat a Government which has given its heart's blood in your service."

The Prime Minister told his listeners his policy of reform "will force, inevitably, a political realignment; because this policy of reform comprises the great issue before the people; and never since confederation has that issue been raised in this way. Do you want reform or do you not want reform? If you do not want it, back the Liberal party. If you do want it, back my party."

**DUTY OF OPPOSITION**

In opposition a party had little opportunity to implement its policies, but it was its duty to "either support the Government in its constructive measures or propose constructive measures of its own." The Liberal policy had been "to oppose the Government in its forward, constructive measures."

Mr. Bennett referred particularly to the Liberal opposition to the legislation effecting the Ottawa conference agreements, and the Marketing Act, and wondered if it would continue, or if the Liberal leader would find they had been good measures and decide to support the policy of reform.

"As a matter of fact," Mr. Bennett said, "I do not expect the leader of the Opposition will change his mind. I say this frankly and in fairness to him. He is a believer in the doctrine of laissez faire—to do nothing. He is condemned for all time to stand on the sidelines

Continued on Page 2, Column 3

### *Tickling Proves Expensive for Man's Employer*

ST. LOUIS, Jan. 11 (CP).—A fellow-worker tickled James Blaine, seventy, and cost their employer $8,000. A jury returned an $8,000 verdict for Blaine when he testified the tickle caused him to jump back and his right arm was fractured by moving machinery.

# ATMOSPHERE IS CLEARING

### Disarmament Talk in Capitals of Europe Indication Of Less Tension

LONDON, Jan. 11 (CP).—All European capitals are again talking disarmament—surest sign of lessened tension.

Active Soviet participation in the League of Nations, the Franco-Russian and Franco-Italian pacts, with the Balkans calmed down and the Saar question seemingly well on the way to orderly settlement, all have contributed to a new atmosphere and an increased sense of security.

Britain now is anxious to press forward to real accomplishment. France, which last Spring abruptly declined to recognize German rearmament in violation of treaty obligations, gives indications under the new regime of a modified attitude. The present tendency in France seems to favor acceptance of German rearmament as an accomplished fact, which cannot now be prevented and therefore should be brought under general control as quickly as possible. This has long been the British attitude.

**SUBSTANTIAL RELAXATION**

Herr von Berger-Waldenegg, Austrian Foreign Minister, declares the Rome agreements brought about a substantial relaxation in the tension between Rome and Belgrade and Budapest and Belgrade. In the Rome agreements an attempt was made to bring about a general rapprochement of European States. Their greatest value was that they created no new bloc of powers

Continued on Page 8, Column 7

# CHINA TURNS TO BRITAIN FOR AID

### National Government Seeking Loan Of $150,000,000 to Stabilize Currency Structure

SHANGHAI, Jan. 11 (AP).—Persistent and apparently reliable reports today said that China, failing in an effort to secure positive American co-operation in stabilizing her weakened monetary system, has turned to Great Britain for aid.

A loan of £30,000,000 (about $150,000,000), the arranging of which may involve refunding of some of the National Government's old debts, is being sought in British banking circles, the reports had it.

If the desired loan is obtained, financial circles believed, confidence in the Chinese monetary structure would be considerably enhanced and present tight money conditions relieved.

## *Talk Not So Cheap When Broadcast*

OTTAWA, Jan. 11 (CP).—That time-worn expression, "talk is cheap," does not stand when the talker chooses the whole of Canada for his audience by means of radio broadcast. Prime Minister R. B. Bennett's series of six half-hour addresses, which will be concluded next Tuesday night, will cost him about $10,000, it was learned today. In addition, he spent about $1,000 advertising the talks in the newspapers.

Mr. Bennett personally bore the expense of his broadcasts.

# AWAIT VERDICT ON GOLD LAW

### Adverse Decision by Supreme Court Would Have Far-Reaching Effect

WASHINGTON, Jan. 11 (AP).—A $69,000,000,000 increase in private and public debts and the fate of the New Deal's vital monetary programme hung, tonight, upon a decision of the nine members of the Supreme Court.

Although Government attorneys privately expressed confidence of the outcome, the markets declined to share their optimism. Grains broke and non-ferrous metals were off, while Government bonds, whose values would be increased by an adverse decision, were strong.

In short, the court was called upon to decide whether a $1,000 gold bond, whether of the Government or a private corporation, should be worth $1,690 in the new devaluated currency, or be redeemable at its face value in the present dollars. There are $100,000,000,000 in such bonds outstanding.

**MUCH SPECULATION**

There was much unofficial speculation in the capital as to what the Administration would do if the court should decide against it.

Some held that in the twenty-five days between announcement of a decision and rejection or approval of a plea to reconsider, the personnel of the court might be increased from nine to eleven through special action by Congress.

Another suggestion was that the President might proclaim an emergency and take control over the currency as he did in the financial panic of his first week in office.

# JUBILEE BRINGS SATISFACTION

### South Africa Looking Forward to Celebration of King's Accession

CAPETOWN, Jan. 11 (CP via Reuter's).—South Africa's deep satisfaction with the forthcoming celebrations of the silver jubilee of the King's accession to the throne, was voiced in the Speech From the Throne, read at the opening of the Union Parliament today, by the Earl of Clarendon, Governor General.

The speech remarked that economic conditions in the Union had steadily improved during the past year, and the conditions which had brought about this recovery, happily, were continuing.

**DEFEAT IS CERTAIN**

Dr. D. F. Malan, Leader of the Opposition, announced that he would move a vote of non-confidence in the Government next week. This is certain to be defeated, inasmuch as the Coalition Govenment is supported by the entire South African Party, formerly in opposition, and the bulk of the Nationalist Party, headed by Prime Minister J. B. Hertzog.

For the first time in history, the heads of the naval and military forces, respectively Major-General A. J. Brink, G.O.C., the Union defence forces, and Vice-Admiral E. R. G. Evans, took part in the state procession from Government House. Vice-Admiral Evans—"Evans of the Broke"—is commander of the Royal Navy's African station. (South Africa has no naval vessels of her own.)

# *Doctor J. S. Plaskett Publicly Honored By Citizens Here*

### Retiring Director of Observatory Is Guest at Dinner Sponsored by Victoria Canadian Club—Tells of Dimensions of Galaxy

DR. J. S. Plaskett, Fellow of the Royal Society of London, recently created a Commander of the Order of the British Empire by His Majesty, and retiring director of the Dominion Astrophysical Observatory here, was publicly honored for his work in the interests of the science of astronomy, last night, at a dinner sponsored by the Victoria Canadian Club.

The dinner was attended by Hon. J. W. Fordham Johnson, Lieutenant-Governor of British Columbia; Provincial Cabinet ministers, the clergy, representatives of the city and many prominent citizens in public and private life, who gathered at the Empress Hotel to pay tribute to, and honor Dr. Plaskett as one of Canada's outstanding citizens, and one who has contributed largely to the position of distinction that Canada holds in the world of astronomical development.

Dr. Plaskett's retirement as director of the Dominion observatory follows a lifetime of study of astronomy and his contributions to the science have been recognized and rewarded by awards of fellowships in many of the leading universities of the country and decorations from some of the widely-known societies and sponsors of astronomical advancement in Canada, the United States and England. These attributes were reviewed by Herbert Anscomb, M.P.P., president of the Canadian Club, in

Continued on Page 6, Column 3

# AIDS AMBULANCE STUCK IN DRIFT

### Snowplough Called to Help in Removal of Injured Boy to Calgary Hospital

CALGARY, Jan. 11 (CP).—An Alberta Government snowplough went to the rescue of an ambulance stranded in huge drifts at Chestermere Lake district, east of here, tonight, and Jackie Ching, six, slightly injured in an automobile collision, was safely brought to hospital here.

More than five inches of snow fe. on Calgary district during the blizzard that was general throughout Southern Alberta, today.

The temperature, which rose to a maximum of 26 above during the day, fell tonight to 8 below and showed signs of going lower.

# Strange Silence Marks Closing of Saar Vote Drive

## German Saarlanders Pour Into Basin by Special Trains to Record Ballots in Sunday's Plebiscite —Results Will Not Be Known Until Tuesday Morning

(Copyright, 1935, by the Associated Press)

SAARBRUCKEN, Saar Basin Territory, Jan. 11. — The lid was clamped down tightly on Nazi and anti-Nazi demonstrations today, and thousands of German Saarlanders arriving to vote in Sunday's plebiscite were received in strange silence.

In sharp contrast to the shouts of "Heil, Hitler!" that rang through Saarbruecken's streets with the arrival of their foreign contingents, taxicab drivers today stared silently and Nazis' welcoming committees, cautioned by German front leaders, carried signs offering the usual free coffee to the plebiscite visitors.

A hush fell over the rich, densely-populated little basin tonight as the thunder of the German and anti-German pre-plebiscite campaigns died away in the last thirty-six hours before the voting.

### SABOTAGE SUSPECTED

Only disturbance of the day in Saarbruecken were the shouts of "sabotage" that went up from advocates of the status quo (retention of League of Nations Government) when the anti-Nazi organ, The Volksstimme, failed to appear on the streets.

Telephoned inquiries to the newspaper office brought the reply it would be "on the streets in half an hour." "A press breakdown—nothing serious," it was explained.

The Volksstimme delayed its appearance, however, far past the half hour and most of the 300 correspondents here to cover the historic battle of ballots smelled another sabotage story.

An Associated Press correspondent climbed three flights of steps in pitch darkness to find the newspaper's editors working by candle light. The electricity in the plant had been cut off—or short-circuited. Whether Nazi sabotage was involved could not be determined.

### OFFICIALS TAKE OATH

Solemnly today, with right hands held aloft, 900 neutral foreign plebiscite officials, who will preside over the polling places on Sunday and help count the ballots the next day, swore themselves to silence, pledging oath not to speak to anyone about plebiscite results until after the official announcement.

Discretionary powers which the 900 neutral foreigners hold over the ballots are so sweeping that the whole outcome of the plebiscite may fairly be said to depend on the coolness and impartiality with which they exercise their functions.

Each has the right to refuse the ballot to any voter who behaves as though he intended to cast it for Germany. Likewise each has the power to disqualify any voter who shows intentions to vote for union with France, or for the status quo.

The leaders of the (Nazi) German front, to be on the safe side, are urgently warning their adherents to "vote silently."

### NINE SPECIAL TRAINS

The Saarlanders arriving in nine special trains from Germany today, the vanguard of 48,000 expected to return to the basin in time to vote on Sunday, stepped down at Saarbruecken to confront large forces of mounted and foot police surrounding the railroad station and guarding adjacent streets.

Not until Tuesday morning will the world know how the Saar has voted, and not until the League of Nations Council passes on the results of the voting will it learn just what the Saar's future status is to be.

# SAYS POLICIES WILL FORCE REALIGNMENT

Continued from Page 1

and cheer when his country prospers, and weep and hide his face when it falls to adversity.

### MYSTERIOUS SILENCE

Raising the possibility that the Liberal party might be willing to let capitalism run it, Mr. Bennett suggested this might be the "reason for its mysterious silence." He warned the people to be careful in their judgment. "For when capitalism controlled the modern state," he declared, "the result was Fascism; and there is no place for Fascism in Canada."

Mr. Bennett defined Liberalism as "Toryism in the reactionary sense of the term, just as the present-day Conservatism is progressivism in the best and most constructive sense of the term."

Assuring his hearers he would welcome their suggestions, the Prime Minister said the first stage of his reform programme had been well begun. "The second stage we will immediately imitate."

### TEXT IN PART

The following is the text, in part, of Premier Bennett's address:

"The addresses which I have made in the past ten days, I have made as head of the Government, not as the leader of a political party. Even so, it was impossible and unnatural wholly to avoid allusions and claims of a certain political significance. Assuredly, in anything I have said, there was no desire to detract from the fine performance of the Government. I am not so quixotic as all that. But in the main, I have really tried to make these business talks. To tell you the truth, I am so gripped by the necessity for action, I am so anxious about the development of these reforms, that I have little time to think of politics."

He now proposed to discuss, Mr. Bennett stated, the policies of the two old parties, that which he headed and the Liberal party. He first asked the people to judge the actions of the two parties during the depression years, declaring that though out of office it was the duty of an Opposition to either have constructive policies of its own or support those of the Government.

### POLICY OF OPPOSITION

The only policy of the Liberal party was "to oppose the Government in its forward, constructive measures," Mr. Bennett declared. He referred to "measures now in most successful operation," which had been debated in Parliament, taking up first the Ottawa agreements.

"I mention them (the Ottawa agreements), as one unquestioned measure of vast benefit to this country, which came before Parliament and was opposed by the Liberal party," Mr. Bennett continued. "Why? Because, presumably, that party thought it good politics to oppose them. If they had it to do all over again, would they still oppose? I doubt it. But ask their leaders. I think some of my Liberal friends, if they are frank, will now admit that their leaders guessed wrong. But never mind that. The point is, that at a time when your Government was fighting for the life of this country, we were handicapped and embarrassed and opposed by a party which seemed to think far more of getting back into office than it did of you."

Turning to the Marketing Act, "one of the measures which comprise the first stage of my reform programme," Mr. Bennett spoke of the "fury" of opposition from the Liberals to a measure designed to help the farmer, "which is already helping the farmer," and which would continue to aid him in an even broader way. He recalled the support given the measure by one Liberal, the ex-Minister of Agriculture (Hon. W. R. Motherwell) "whose conscience and experience would not allow him to reject it."

### PUTS THE QUESTION

"What is the likelihood that, if this (Liberal) party has the chance again, it will to anything to help you out of the depression? Will it say to capitalism, the system is faulty? Will it say, the system must be reformed, because the people are the victims of the inequalities and the injustices and the hardships which its defective operation perpetuates and increases? Fellow citizens, that is the question and the only question before you. You are entitled to an answer. In a moment or two, we will consider what that answer will be."

**On the basis of its past policies and the effectiveness of their results, Mr. Bennett questioned if there could be any doubt that his Government could continue to serve more effectively than any party that might replace it. But he would add an even greater reason, a conclusive one, he claimed, why the Government should be supported. This was the programme of reform on which he had embarked.**

Some reform measures had been inaugurated. Others were in preparation. Collectively they would comprise a scheme more comprehensive and far reaching than any reform move Canada had ever known. "It will mean a new relationship between Government and business," he said. "The Government will have a new function to perform in the economic system."

The Government, under his plan, would be "a permanent guide and regulator with the right and power of correction," with the duty of maintaining in the industrial and capitalistic system a more equitable distribution of its benefits.

His Government had started the policy of reform and it seemed natural that those people who supported this policy would also support the party which conceived and developed it.

"But let us dispassionately review the whole case for and against my claim. Although, as I say, we decided on this policy of reform and introduced it and have made a fine beginning at it, perhaps some people may maintain that the other party is equally capable of carrying it through. That is a proposition into the reasonableness of which you are certainly entitled to inquire. Let us do so. Suppose that I have the honor of debating this question with the Right Honorable the leader of the Liberal Party, and I put it to him that some of his friends claim that this reform programme already under way should be turned over for guidance and development and completion to him and his party. And I ask him what he can say to support the fairness of that suggestion.

"I ask him if he ever proposed such a scheme of reform and he must answer no. I ask him, did he not, on the other hand, oppose violently our programme of reform, which had its beginning in the last session of Parliament. And he must answer yes. I ask him, if this programme should be turned over to him for control and development, will he deal faithfully and intelligently by it? And if he answers yes, I am afraid you cannot defend him, for his very answer is one dictated by political expediency. And if he answers no, I am afraid you cannot do business with him. For then, apparently, he thinks still, as he did in the days when he was in power, that all is well with the land, and that Government intervention is wholly superfluous.

### DOCTRINE OF LIBERALISM

"But if the Leader of the Opposition has changed his mind—and he may say that everyone is entitled to change his mind—if he has changed his mind and says he will support this programme of reform, he will, I am afraid, be faithless to many of his protestations and those of his lieutenants. But that may be right if those protestations were wrong. And he will be faithless to his own declared doctrine of Liberalism; but that may be right, if that doctrine is meaningless in these present circumstances.

"As a matter of fact, I do not expect that the Leader of the Opposition will change his mind. I say this frankly and in fairness to him. Because, if his actions in any way reflect his convictions; he believes in an economic and political doctrine, which is forever opposed to the changes of the character and nature to which I stand committed; he is forever opposed, by profession of faith, by his personal inclination, by his vows of leadership, to Government regulation of business; he is forever against intervention by the state; he is committed for all time, as a Liberal leader and a believer in the doctrine of laissez faire, to do nothing. He is condemned for all time to stand on the side-lines, and cheer when his country prospers and weep and hide his face when it falls into adversity."

### ASLEEP AT THE SWITCH

In the beginning, when capitalism was young, Liberalism had been in good circumstances, Mr. Bennett said. Then its doctrines were based upon capitalism that practised in an open market-place with competition unfettered. But in the changing economic picture of which he had spoken in previous addresses, development which he said had destroyed the open marketplace, the Liberal Party had not altered. "In the crash and thunder of toppling capitalism," Mr. Bennett declared, "it did nothing. It seemed to hear nothing. Liberalism was asleep at the switch."

In the old days Liberalism "had a great place in the scheme of things," Mr. Bennett said, "and had leaders who contributed mightily to the well-being of their countries. They were patriots first and politicians afterwards." But the party had not kept abreast of the times, and seemed properly to belong to a world of business and politics generations old.

**"Liberalism is Toryism in the reactory sense of the term, just as the present day Conservatism is Progressivism in the best and most constructive sense of the term."**

Listing among the faults and injustices of the capitalistic system, "child labor, sweat shops, slave wages, long hours, inequality of benefits, low prices to the producer and high prices to the consumer," Mr. Bennett said these evils flourished and multiplied in conditions of unregulated business, when capitalism ran itself, the people, "and almost ran the state."

### FEEBLE INTERVENTION

Some improvement had been worked upon conditions since early times, Mr. Bennett continued. "Even Liberal Governments, in times of crises, had to swallow their economic principles and come to the rescue of the people. But what a halting, feeble intervention?"

"Nnow today, the accumulated inequalities of capitalism demand independent and courageous action by Government. Is the party of laissez faire ready to take it? The tragedy of those times has put that question straight up to it. Why has it not answered? I will tell you. Because it cannot say yes. Because it dare not say no. That is why it is dumb. That is why it has sat silently by and counted on hard times to defeat a Government which has given its heart's blood in your service, which has fought to help you, fought adversity, fought the Liberal Party, and will go on fighting both.

"You people of this land who want fair play, who are so weary of trouble and hardship, who demand security, I put this to you. Is that the sort of service that you require from a party which once was great? Is this the kind of party which you need; a party which, in these awful times, for political gain, fights to block the actions of a Government which strives to do its best, a party which has no policy or plan, a party which counts for advancement alone upon adversity? They call such an attitude and plan, good politics. I think that you and I can agree upon another name which describes these, better.

### BENNETT JOINS ISSUE

"I believe in the right of every man to state his case. I believe in the right of every party to put its position in the most favorable way. I respect my opponents when they put the issue fairly to you for decision. But that respect I must withdraw when they themselves take no constructive position and raise no real issue, but simply check and oppose me in my struggle with the depression, because their strategists tell them that if this depression continues it will defeat us. So be it. I join issue with them.

**"Their case to date is a condemnation of mine. My case you know. Reform or no reform; action or reaction; progress or stagnation; equality; justice; the people before all else. The decision is for you to make."**

Mr. Bennett referred to the meeting in Ottawa recently of the National Liberal Federation of Canada. They had before them, he said, the record of conditions in Canada and the record of the Government for the past four years. "What did they say about the country? What was their prescription for its ills? Ask your Liberal friends, and if they tell you, try not to laugh. For they are not responsible. The ones responsible are Liberalism's high command.

### NO PLACE FOR FASCISM

"In the good old days Liberalism was quite willing to have Capitalism run itself," Mr. Bennett proceeded. "In these days may it be that Liberalism is quite willing to let Capitalism run it? That starts a line of thought. Pursue it and you may learn the reason for the mysterious silence of the Liberal Party. But be careful in your judgment. For when Capitalism controlled the modern state the result was Fascism. And there is no place for Fascism in Canada."

Liberalism as an economic doctrine would work well enough if the world could be turned back to the state in which it was 100 years ago, Mr. Bennett thought. That was the only way it could be made to work. But the progress of 100 years could not be scrapped to make a Liberal dream come true.

"The issue is clearly defined. If you are satisfied with conditions as they are, support Liberalism. If you want no changes in the Capitalist system, declare for that party. If you are against reform, back Liberalism with all your might. For Liberalism, as you see, has no intention of interfering with big business. For Liberalism stands for laissez faire and the unrestricted operation of the profit system and the complete freedom of Capitalism to do as it thinks right or to do as it thinks wrong. So, if you believe in a party of inaction; if you desire a party which supports reaction, back Liberalism.

### THE BRIGHTER SIDE

"But if you believe in progress, if you believe in reform, if you believe that the present situation cries aloud for betterment, if you believe that it is the duty of government, by all, right and fair means, to strive to secure betterment, if you believe that in big business, that in Capitalism, there are abuses which work hardship upon the people of this country, if you believe that the faults of Capitalism have brought about injustices in our social state, if you believe that these injustices manifest themselves in lower wages and too high costs of living and unemployment,—then support my party."

His party stood for the good of the greatest number of people, Mr. Bennett said. Its policy of reform would force, inevitably, a political re-alignment. Never since Confederation had that issue been raised in this way. There would be differences of opinion as to the methods to be adopted. He would welcome co-operation of the helpful kind. "If there is a more workable plan than mine," Mr. Bennett added, "I will be glad to hear of it."

### FUNERAL SERVICE

Funeral services for Mrs. A. E. Gordon, who passed away on Wednesday, will be conducted this afternoon at the S. J. Curry & Son Funeral Home at 2 o'clock, Very Rev. Cecil S. Quainton, Dean of Columbia, officiating. Interment will be made in the family plot in Ross Bay Cemetery.

### INTERMENT AT CALGARY

The remains of Mrs. S. W. Spinney, who died here on Thursday, were forwarded yesterday to Calgary, her home, for interment. The S. J. Curry & Son Funeral Home made local arrangements.

### LAST RITES TODAY

The funeral service for Mrs. Sarah Gough will be held this afternoon at 3:30 o'clock in St. Alban's Church, Rev. F. W. Weaver officiating. Interment will be made in the family plot in Ross Bay Cemetery.

### FUNERAL TODAY

The funeral of the late Mrs. Caroline Milligan will be held this afternoon in Hayward's B.C. Funeral Chapel at 2 o'clock, Rev. Dr. E. A. Henry conducting the service. Interment will be made in the family plot in Ross Bay Cemetery.

Can Be Obtained at All Good Drug Stores
Special Agents
VANCOUVER DRUG COMPANY'S
TWENTY STORES


# LEWIS ROSEVEAR CALLED TO REST

### Was Engaged In Real Estate and Timber Brokerage Business Here For Eleven Years

Lewis Mathew Rosevear, aged sixty, of 519 Cornwall Street, passed away, yesterday, at his residence after a brief illness, leaving to mourn his loss his widow, and five brothers. The deceased came here from Moose Jaw, eleven years ago, and since that time was prominently identified in the real estate business.

The funeral service will be held at 2:30 o'clock, Monday afternoon, at the S. J. Curry & Son Funeral Home. Rev. Dr. E. A. Henry will officiate. He will be assisted by Rev. E. F. Church. Mr. Rosevear was a member of the Metropolitan Church, but more recently had transferred his activities to the Fairfield United, of which the former church is the parent organization.

Born in Coburg, Ont., in 1874, Mr. Rosevear received his education in that city, and conducted business there before moving to Moose Jaw, where he engaged in the lumber business. When he came to Victoria eleven years ago, he entered the real estate business, and at the time of his death was head of Rosevear & Gordon, Ltd., View Street. He also continued in his former occupation as a timber broker.

The five brothers surviving him are Albert E., of Shelbourne, Ont.; Ernest M., of St. Louis, Mo.; Horton E., of Saanich, and Willard J. and Hector A., of Toronto.

# WINGING WAY ON FIRST SOLO FLIGHT

Continued from Page 1

utes later she was going blithely along, pushing eastward almost at the heels of storm clouds.

"Flying 8,000," she reported by her voice radio at 7:10 p.m. (9:40 a.m. P.S.T.).

"Weather overcast outside," she added. "Temperature 45 degrees. No other information."

She did not give her position.

"Please speak louder. The noise of your motor is interfering," advised her husband, George Palmer Putnam, publisher, a moment later, in Honolulu.

### REPORTS GIVEN

At 7:17 p.m. (9:47 a.m. P.S.T.), Miss Earhart said:

"All is well. Ceiling 5,000 feet."

The navy radio, which heard the message, said not all of it was received because of atmospheric conditions, but assumed that everything was O.K.

Miss Earhart was expected to arrive over the navy tanker Rampaoe, 1,200 miles out of Honolulu—the halfway point in her daring journey—about 4 a.m. P.S.T. The ship promised to "light up" for her.

Naval radio stations reported that "tremendous static" was hampering their efforts to hear the famous flyer, despite the ability of her radio to transmit and receive spoken messages from both mainland and island.

### UNSETTLED ON COAST

The navy said the weather was clearing in Miss Earhart's path but the weather bureau advised the weather was unsettled off the Northern California coast.

Naval observers said she probably would reach Oakland, her California destination, in about fifteen hours. In that event she would land about 10:15 a.m., Saturday, P.S.T.

Apparently not at all worried about the weather, Miss Earhart refused to alter her plans for a tropical downpour. The storm had barely passed when she and her husband sped to Wheeler Field, twenty-five miles out of the city, gave the plane a quick inspection and sped away.

All day Paul Mantz, Miss Earhart's technical adviser, and her publisher-husband, worked to make ready for the flight—an undertaking accomplished only once before from the west to east.

### STICKS TO HER PLANS

At 2 p.m. a downpour struck Wheeler Field and the situation looked unfavorable for an immediate start, but the aviatrix declined to change her plans. Two hours later her plane, already loaded with 522 gallons of gasoline and elaborate wireless and safety equipment, was rolled from its hangar.

It was given a ten-minute warm-up and Miss Earhart climbed in.

With a wave of her hand Miss Earhart ordered a field crew to take the blocks from the front wheels and she shot down the runway.

"Sixty per cent of the success of any expedition lies in its preparation," she said before the take-off. "I feel that I am prepared. I certainly anticipate no trouble."

### AUSTRALIAN WAS FIRST

Several times the great water expanse between the California mainland and Hawaii has been spanned by planes, but Sir Charles Kingsford-Smith and Captain P. G. Taylor, flying in their famous Lady Southern Cross, are the only ones to have flown from the islands to the mainland. They made this flight last November.

Ten persons have lost their lives attempting to negotiate the 2,400-mile all-water route by flying westward.

Miss Earhart rested well before starting.

She gave her plane a careful examination and then lost no time climbing aboard.

She flashed a smile to the crowd and waved. Then she reached down to shake hands with Mantz and said farewell to her husband.

### COLLAPSIBLE LIFEBOAT

Miss Earhart wore a brown, furlined flying suit. Close within reach was a collapsible lifebelt with compressed air cartridges to inflate it quickly in an emergency. Her wireless equipment, permitting two-way voice communication with distant points, had been tested and found effective.

Roaring down the runway and spattering mud that collected on the red fuselage of the plane, she soon overcame the obstacles of a heavy field and a heavy load, and was blithely on her way.

### IS WELL EQUIPPED

SAN FRANCISCO, Jan. 11 (AP).—If Amelia Earhart Putnam is forced down on her flight here from Honolulu she will depend for survival upon the finest life-saving equipment ever carried on any flight over the longest all-over-water air lane in the world.

The gasoline tanks on her red monoplane have fast-acting dump valves to empty quickly all remaining fuel, turning the tanks into the airtight buoyancy chambers capable of keeping the plane afloat as long as it holds together.

The tail carries an air cruiser life raft with capsules of compressed air capable of inflating it in two seconds. In the cockpit Miss Earhart has a small hatchet for use in breaking away tail surfaces for release of the raft.

### HAS COLORED BALLOON

Mounted on the raft is a brilliantly colored balloon with a hydrogen capsule to inflate it. When released, the balloon will rise to the end of a 100-foot fish line as a conspicuous signal for searching craft. A verey pistol and flares are included for use at night.

In addition, Miss Earhart wears a deflated "life preserver" vest of double compartment construction, almost weightless and giving freedom of action in the plane, but which can be inflated with compressed air cartridges in the water. The double compartment is a precaution against accidental puncture, either half having sufficient "lift" to support her weight in the water.

Food supplies are highly condensed, but are supplemented by tomato juice, the beverage she has used on all her previous flights. She does not drink tea, coffee, or stimulants, and does not smoke.

### HAS MANY RECORDS

NEW YORK, Jan. 11 (AP)—Amelia Earhart, challenging the broad Pacific in a Honolulu to California flight, had these air accomplishments to her credit:

1928, June 17-18—First woman to fly Atlantic Ocean.

1929, January 9—Piloted first Pan-American plane, Havana to San Juan, P.R.

1929, December 26—Established speed record for women, 158.7 miles an hour.

1930, July 6—Established international women's speed record, 181.18 miles per hour.

1930, December 14—First woman to fly an autogyro.

1932, May 21.—First woman to make trans-Atlantic solo flight.

1932, July 13—Crossed North America in 19:14:40, breaking women's record nearly ten hours.

1932, August 25—First woman to make transcontinental non-stop flight, Los Angeles to Newark, in 19:04:06.

1933, July 8—Sets new women's transcontinental flight record, Los Angeles to Newark, in 17:07:30.

# *WILLIAM NEIL DIES SUDDENLY*

Collapsing while rushing to catch a street car at the Cloverdale terminus on Thursday night, William Neil, fifty-four years, of Winnipeg, died before medical aid could be secured.

Mr. Neil was born in England and came here recently with his wife with intentions of settling in Victoria. Previously they had resided in Winnipeg. They had been visiting Mrs. C. Colmer, Carey Road, since arriving from the Prairies. Mr. Neil was a war veteran and a member of the Masonic order in Winnipeg.

He is survived by his widow, his father, James Neil, and four brothers and four sisters in Winnipeg.

The remains are resting at the Thomson Funeral Home, and funeral arrangements will be announced later.

TORONTO, Jan. 11 (CP)—The Ontario Legislature will open on February 20, Premier Mitchell F. Hepburn announced after a Cabinet meeting late today.


B. M. Clarke
711 Yates Street
Extra Special
A new shipment. Silk and Lisle Snug Vests and Snuggie Panties..... 29c

Smashing Reductions!
G.E. INVINCIBLE WASHING MACHINES..... $74.50
JAMESON'S
ELECTRICAL, LIMITED
1121 Douglas, Corner View E 1171


# AUTO SALESMEN MAY FORM CLUB

### Dinner Meeting Held to Discuss Plans—Second Banquet Will Be Held Next Month

Formation of a club, the membership of which would embrace all automobile salesmen in the city, was considered at a dinner meeting of the salesmen held in the Douglas Cafe, Thursday evening.

Representation was nearly 100 per cent, and the salesmen will meet again in February at another banquet to forward their plans for the formation of an organization.

Charles Lovell, B. Grossman, R. Meldram, C. Smith and James Evans gave brief talks at the meeting, and matters were discussed with regard to the trade.

It is the first time that all the salesmen of the various agencies have been gathered together, and if the first meeting is any criterion, many more should follow. It is planned to hold one dinner meeting a month.

# "NO REPUDIATION" SAYS GOVERNMENT

Continued from Page 1

trol by way of amendment to a private bill, the Vancouver Incorporation Act. On this phase of the issue the Premier said:

### GOVERNMENT RESPONSIBLE

"It is a responsibility of the Government to see that no obnoxious legislation is passed. I take the ground that the Government is held responsible in any event. I think, myself, that the Government should vise all legislation," the Premier concluded.

Vancouver officials in the city yesterday to contact the Government on other matters, said the Mainland city has a gross debt of slightly under $72,000,000, carried at an average rate of 4.65 per cent. The issues range from 3.5 to 5.5 per cent, the average interest rate being less than that of the Province itself, at 4.733 per cent. Sinking funds are held to the extent of approximately $19,000,000, and while there is a shortage in the sinking funds, it is not as large as it had been during the war.

### DANCE ENDS IN DEATH

HOLLYWOOD, Jan. 11 (CP)—Tragic drama uncalled for in the script occurred at the Warner Brothers' Film Studio when Jack Grievas, thirty-four, dancer, collapsed during the filming of a gay dance scene on Thursday and died. The coroner reported the actor had suffered an acute attack of indigestion.


"Oh, Take It Away"
"I have no appetite and don't want to see anything to eat"

The sight of food only irritates when the appetite has failed. Torpid liver action upsets the temper as well as the digestive system.
How miserable you feel when the liver fails and resulting constipation fills the system with poisons.
The head aches, the tongue is coated, appetite fails, what you do eat remains undigested and forms gas on the stomach, you become drowsy and dull and you feel downhearted and discouraged.
The use of Dr. Chase's Kidney and Liver Pills is recommended as a most prompt and certain relief for chronic indigestion and torpid, sluggish action of the liver, kidneys and bowels. This prescription contains the ingredients which medical science has recognized for generations as the best means of accomplishing these results.
You are not experimenting when you use Dr. Chase's Kidney-Liver Pills. For nearly half a century these pills have been for sale in drug stores and known to the public as an unfailing relief for biliousness, torpid liver, chronic indigestion and constipation.
Dr. Chase's KIDNEY and LIVER Pills
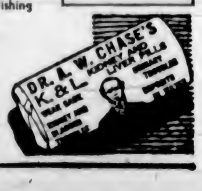




Save Clothes
With a Beatty Washer. Clothes last twice as long.
The Beatty Washer Store
1609 Douglas St. G 7511

LIP-READING FOR ADULTS
Private Lessons by Appointment
DAY Trial Lessons Free NIGHT
B. S. H. TYE
Normal Graduate Muller-Walle Method
Phone E 9575 2631 Douglas St.
Phone 13:15-12:45 and 6:30-7:30

FURNACES INSTALLED $65
18-inch size. Registers and piping extra.
HATT'S HARDWARE

BATCHELOR'S
3 Stores—Cash and Carry
PEOPLE'S CASH - - - - - - 727 YATES ST.—G 5931
POPULAR CASH - - - - - 1317 DOUGLAS ST.—E 2431
SELF SERVICE - - - - - - - - DOUGLAS STREET
Week-End Specials
Fresh Creamery BUTTER 3 Lbs. 63c
Blue Ribbon TEA 42c Lb.
BLUE RIBBON COFFEE— Per lb. 36c
JAMESON'S COFFEE— Per lb. 36c
BEEKIST HONEY—Red Label. 4-lb. tins 42c
AYLMER VEGETABLE OR TOMATO SOUP 2 tins 15c
Nice Tasty CHEESE 16c Lb.
Grade A Large EGGS 26c Doz.
FLETCHER'S BACK OR SIDE BACON— By the piece, lb. 34c
Pastry Flour 9½-lb. bag 23c
Aylmer Marmalade 2-lb. jar 23c
LARD 2 lbs. for 23c
Heinz Ketchup Large size 18c
Nice Prunes 2 lbs. 19c
Nice New Dates 4 Lbs. 19c
Cooking Figs 4 Lbs. 25c

# TO CONSIDER RESTORATION

## Government Hopes to Restore Salaries of Federal Civil Servants

OTTAWA, Jan. 11 (CP).—Representatives of the various organizations of civil servants from coast to coast received, yesterday, from Finance Minister E. N. Rhodes assurance that the Government would give every consideration to their request for restoration of the 10 per cent salary deductions now in effect three years. But full restoration would depend upon revenues and a balanced budget, the minister stated.

Spokesmen for the delegation expressed themselves as hopeful that the concessions with respect to salaries, statutory increases, promotions and superannuations, would receive favorable consideration.

**TWO SETS OF ESTIMATES**

Two sets of estimates are being prepared for presentation to Parliament, one with the salary deductions continued and the other with salaries restored. One or the other will be presented as soon as possible after Parliament meets. But presentation of the estimates with the deduction continued would not necessarily mean that restoration would not be made, Mr. Rhodes intimated. It was desirable to leave the decision as late as possible in order to ascertain what the revenue will have reached at the end of the fiscal year.

**REVENUES ARE HIGHER**

Dominion revenues are now nearly $30,000,000 above the figures for the last fiscal year, with nearly three months to run. Last year there was a deficit on ordinary account of $22,000,000. In addition the current year had seen expenditures not foreseen in the last estimates, of about $8,000,000. To restore the salaries and statutory increases would cost about $7,000,000.

If the revenues, at the end of the current fiscal year, reach a point where they are $37,000,000 greater than for the previous year, the salaries could be restored and Mr. Rhodes would be in a position to present a budget balanced on ordinary account. No assurance could be given, however, the minister said, beyond the promise that sympathetic consideration would be given.

# DID NOT ABANDON HOPE OF FREEDOM

**Two Brothers Freed From Penitentiary Leave With More Than Usual Equipment**

COLUMBUS, O., Jan. 11 (AP).—Two brothers who refused to abandon hope when they were sentenced to life imprisonment for murder ten years ago, walked out of Ohio Penitentiary yesterday—free men.

Their sentences commuted by order of Governor George White, they took with them more than the customary new suit of clothes and $10 given every departing prisoner.

Daniel W. Boggs, thirty, had a flourishing mail order advertising business, which he built up from his cell. John J. Boggs, thirty-three, had degress of bachelor of laws, aeronautical engineer and radiological technician, earned through correspondence school studies.

"We're going home to mother (in Jackson, O.)," the brothers said. "She waited a long, long time."

The brothers were arrested for possessing burglar tools. While taking them to jail, a policeman was shot and killed.

# *Club to Install 1935 Officers At Dinner Here*

With Dr. Arthur Poyntz and members of the 1934 national executive as installing officers, President-Elect Robert Shanks and his 1935 staff of officers of the Victoria Kinsmen Club will be officially inducted into office at the club's installation dinner this evening at 6:45 o'clock in the Empress Hotel.

During the evening retiring President Dr. B. E. Nickells and members of his executive will present an account of the year's activities.

Plans were being made last night to present a programme of entertainment, which will feature stars of Mrs. Dorothy Wilson's Russian Ballet School. Members of the club will also take part in the entertainment.

# Keep Metes and Bounds of Properties Correct

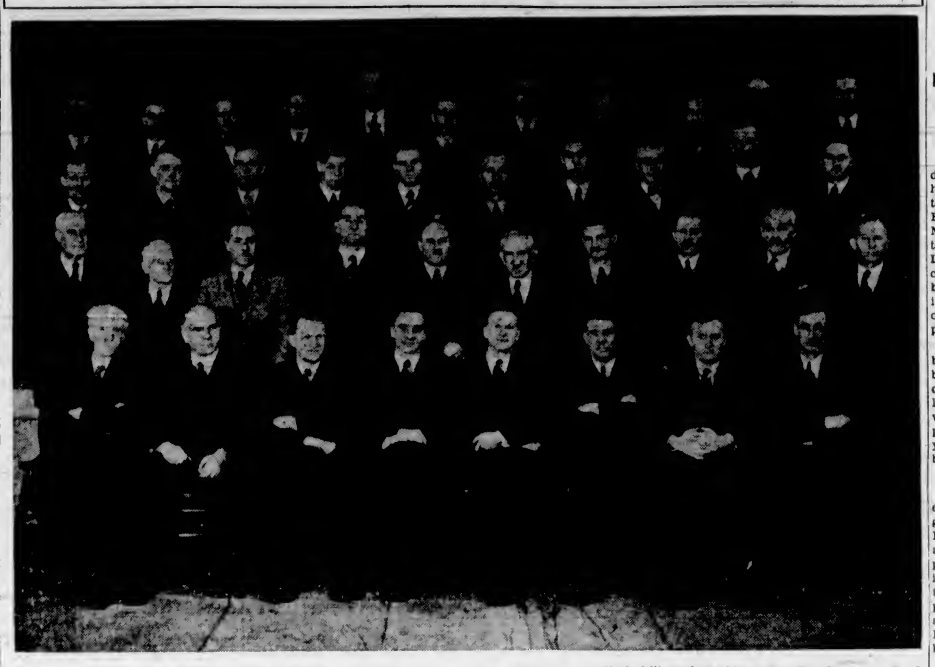

THE above group comprises the members of the Corporation of British Columbia Land Surveyors, who attended the thirtieth annual general meeting of that organization in the rooms of the Chamber of Commerce here on Thursday, when subjects affecting the profession were discussed.

The members shown in the picture are as follows:

Front row (sitting) embracing officers and members of the board, from left to right—J. L. Doupe, F. C. Green (surveyor-general of the Province), G. K. Burnett; C. F. Fountain (president); R. D. McCaw (immediate past president); H. McL. Elliott, F. C. Underhill and A. S. G. Musgrave.

Second Row—W. J. H. Holmes, F. W. Groves, A. Pollard, R. P. Bishop, R. C. Farrow, M. H. Ramsey, L. Austin Leigh, R. S. Worsley, C. L. Roberts and A. T. Campbell.

Third row—F. A. Devereux, Frank C. Swannell, G. J. Jackson, John Davidson, H. D. Dawson, R. C. Mainguy, A. T. Holmes, P. W. Gregory, W. J. Moffatt and F. G. Aldous.

Fourth (back) row—Fred Butterfield, W. Humphreys, H. McN. Fraser, R. Wright, H. C. H. Verrall, N. C. Stewart, E. J. Gook, J. H. Bushnell, J. T. Underhill, H. Earle and J. A. Walker.

# DIGGING UP THE NEWS

A Wild Motor Car Ride by Night; Election Experiences; Verbatim Reporting; Most Marvelous Stenographers in the World.

—By HERBERT RAMSAY—

Election meetings bring all sorts of experiences. When I was a bit of a lad in Yorkshire in the 1906 campaign, I followed a candidate who was a great landowner, owning a large part of the territory he was standing for. It was necessary that after the meeting he would take me in his car from the out-of-the-way village in which the meeting was held to a main line station twenty-eight miles away. After the meeting the candidate and his friends adjourned to the village inn and parlook of "refreshments." I sat writing copy until he should be ready to go, and as the time passed and he showed no signs of making a move I began to get anxious. "No hurry, my boy," he said cheerfully, "we'll get you there." Just half an hour before train time he told the chauffeur to get the car started. It was an open touring car and had to be started with a crank. But it was some car. Up hill and down dale, through winding lanes and villages, on a dark night, and over rough country roads we tore as if a very demon were driving. Several times I was nearly flung out. "The police all know the Colonel," remarked his agent to me. "He can go any speed he likes." Well, we reached the station with several minutes to spare, averaging over sixty miles an hour the whole way. Considering what cars were like in 1906, that was racetrack speed. And when the Colonel set me down he remarked apologetically, "Sorry we could not give you a faster run, but we could not fold the top back."

HERBERT RAMSAY

That was the first time I had ever ridden in a car—and I vowed it would be my last!

**BRITISH ELECTIONS**

British elections are short, snappy and lively affairs. Each candidate usually selects a color for the election; and partizans wear rosettes or sashes accordingly. Very often supporters will drape the fronts of their homes in their party colors, or cover everything except the windows with placards, slogans and cartoons, often in the most witty fashion. If Englishmen take their pleasures sadly—a totally untrue saying—their elections are more jolly than bitter.

"Heckling" is a feature of all meetings. Of course, an individual who deliberately sets himself out to be nasty is liable to get rough handling, but most speakers welcome and encourage heckling. Those candidates who are quick at answering, or sharp in repartee, can make a great hit, and often a candidate owes his success to his adroitness in this respect. Usually a candidate will set aside a quarter or half an hour at the close of his speech for questions or heckling, which invariably provides a lot of fun as well as information. This is a feature of British politics which, I venture to say, is regrettably absent, or discouraged in Canadian politics. Instead of being looked upon as a nuisance, the British heckler is regarded as adding to the spice and value of a meeting. Another thing, meetings nearly always start prompt to the minute, and no time is ever taken up with songs or "instrumentals" by "local talent."

**VERBATIM REPORTS**

The day of the verbatim report is almost over, but in pre-war days it was a rule that Prime Ministers and a few of the leading Cabinet Ministers and Opposition leaders were reported in full. Fortunately, an hour's speech was usually the limit. Possibly it will interest some to know how these verbatims were reported. The practice was to send six or seven men as a verbatim corps. One man was timekeeper. He would have his watch on the table beside him. The first note-taker would be given one minute. He was then tapped on the shoulder and broke off, no matter if he were in the middle of a sentence. Then the next man would start. Then the third, fourth and so on, until each man had done one minute. Meanwhile the others wrote out their "takes" and the man with the watch would watch the join-ups in the transcription and number the pages. He would hand them to a messenger, who took them to a telephonist who had a telephone to himself all evening and dictated reports into the office, where another corps also took off the speech and dictated it to a typist. After the first one-minute turn the takes would be enlarged to two or three minutes each, and when the speaker was judged to be nearing the end of his remarks, the one-minute takes were reverted to. The result was that when the big speech was over, it was all written out three or four minutes afterwards.

Here I might be excused interjecting a personal note. I never claimed to be a first-class note-taker. An average of 140 words a minute for a lengthy meeting was my maximum, although I have done bursts at about 170. I never had a lesson in my life. I got the textbooks, learned the alphabet, contractions and phrases, and gained speed by having someone at home read to me. My mother told me that her father was a young lad on a Scotch farm when the Pitman system of shorthand came out. With that Scottish passion for learning, and although it was no use to him in farming, he decided to learn shorthand there and then. Obtaining a set of books, he mastered the code and got his mother to read to him. Some two years later he greatly astonished the minister of the parish by handing him a verbatim transcription of the previous Sunday's sermon.

Shorthand, however, has had its day, although it is useful on occasions.

I have known a reporter, taken unawares at a function where it was not expected there would be a speech, jot down the highlights of an address on his cuff. This happened in the case of a speech once by Sir Austen Chamberlain. And in this connection I recall being at a meeting where Sir Austen was speaking. The press table was at the side of the platform, not in the usual place in front. He was not at the time very sympathetic to his father's proposals, being something of a Conservative Free Trader, and made a speech along that line, adding that as there were no reporters present he could speak his mind freely. There were shouts from the body of the hall calling his attention to the reporters over at the side. For a moment he seemed taken aback, and I thought he was going to ask us not to report his remarks, but he manfully said, "Well, if what I have said is down in black and white, let it stay."

**DEBATES IN HOUSES**

The debates in the Lords and Commons are officially reported by Hansard, but the commitees are reported by the staff of the old reporting firm of Gurney, which has served the House since about 1750. These committee reporters are, I believe, the most marvelous shorthand writers in the world. In the old days the staff was exclusively composed of men who wrote the Gurney system of shorthand, but in modern times they are almost all Pitman writers. The Gurney system is not taugh nowadays. These men attend committees from 11 to 4, with half an hour off for lunch. They may be in a committee dealing with gas, water, street improvements or any other subject of municipal legislation. There are not only counsels' speeches, but examination and cross-examination of witnesses, with extensive quotations from the general law and municipal bylaws, all very uninteresting and largely technical. At times the rate of questioning is terrific, but these men never turn a hair. Every half-hour a messenger tiptoes over to the reporter's table and slips a fresh notebook beside his elbow. The reporter may be in the middle of a sentence, he may have a question down but not the answer, or he may be in the middle of a legal citation, but he pushes from him the book he has been using and leaps onto the fresh book with the next word, the used book is then taken to the head office, where a man who has heard nothing of the dry, technical and legal evidence, full of local allusions which are strange to him, sits beside a corps of shorthand-typists and reads off for five or ten minutes to each of them a portion of the evidence. The various "takes" are then pieced together, and next morning copies of the printed evidence are handed to the members of the committee and to the lawyers and parties in th case. Very rarely are there any corrections to be made. Not only is this a marvelous tribute to the shorthand writers who took the notes but to the men who read their notes afterwards. Ordinary reporters who use shorthand, and office stenographers, will appreciate the high-class nature of this work, and how absolutely perfect the notes must be, even when taken down at speeds which would make the average shorthand writer throw up his or her hands in despair. The men who take the notes in committee are finished for the day at four o'clock, but the readers are, of course, going on transcribing for hours after that.

"The football coach must get a bigger salary than you do," remarked the visitor to the professor. "Do you think that is fair?"

"Well, perhaps not, but I'll be here next year and the way the team is losing the coach won't."

# LIKE A DAGGER IN HER BACK

## Fixed With Rheumatism

**GREAT BENEFIT FROM KRUSCHEN**

A woman correspondent writes:—

"I was crippled with pains stabbing me like a dagger in the lower part of my back. From there they would go from joint to joint, almost fixing my shoulders so that I could not move my arms up and down for pain. At times I thought I would never rid myself of this terrible agony. I walked the room night after night with no sleep for week after week. I tried lotions of all kinds, but got no relief whatever. Then I tried Kruschen Salts, and started straight away with the wonderful results which I am obtaining at this present moment.

"No fear of going to bed, not afraid to eat a meal. My food used to nearly choke me. It must have been all acid in my body, which I am very thankful to say is not the case now. I am reaping great benefit from Kruschen, which I take regularly every morning. To me it is worth its weight in gold. It has put new life in me."—(Mrs.) K. P.

The pains and stiffness of rheumatism are caused by deposits of needle-pointed uric acid crystals in the muscles and joints. The six salts in Kruschen stimulate your liver and kidneys to healthy, regular action; assist them to get rid of the excess uric acid which is the cause of all your suffering. When poisonous uric acid—with its deposits of needle-pointed crystals—goes, there's no doubt about those aches and pains going too! Nor is that all. Kruschen keeps your system so regular, so free from stagnating waste matter, that no such body poisons as uric acid ever get the chance to accumulate again.

Kruschen Salts is obtainable at all Drug Stores at 45c. and 75c. per bottle.

# TWELVE FIRMS ARE LICENSED

## Macaulay Point Golf Club Incorporated to Take Over Esquimalt Links

Twelve new companies and five societies received provincial incorporation this week. The list, including one Victoria concern, was as follows:

Art-Point Printing Company, Ltd., $20,000, Victoria.

Casorso Building Company, Ltd., $70,000, Kelowna.

Corporation Managers, Ltd., $10,000, Vancouver.

E. J. Gibson Company, Ltd., $50,000, Vancouver.

J. Emslie Company, Ltd., $10,000, Kelowna.

Macaulay Point Golf Club, under Societies Act, Esquimalt.

Madame Runge, Ltd., $10,000, Vancouver.

Mills Brothers, Ltd., $30,000, Langley Prairie.

Moose Heights Farmers' Institute, under Societies Act, Moose Heights.

Niemi Logging Company, Ltd., $100,000, Vancouver.

Pine Ridge Gold Mines, Ltd. (N.P.L.), $30,000, Vancouver.

Providence Gold Mines, Ltd. (N.P.L.), 100,000 shares of no-par value, Vancouver.

Rainbow Creek Logging Company, Ltd., $25,000, Vancouver.

Tatalrose Farmers' Institute, under Societies Act, Bickle.

Vancouver Credit Women's Breakfast Club, under Societies Act, Vancouver.

Wright Securities, Ltd., $10,000, Vancouver.

Yale Women's Institute, under Societies Act, Yale.

No extra-provincial company licences were granted during the period.

**ON BUSINESS VISIT**

On a business visit to Victoria, J. C. Parry, supervisor of Canadian National Railways, has been in the city since Wednesday night. Mr. Parry's district extends from the Coast to Edmonton, and his headquarters are at Kamloops.

# GETS NOMINATION TO FEDERAL SEAT

**E. G. Sherwood Chosen for Vancouver Centre—Stevens Name Not Proposed at His Request**

VANCOUVER, Jan. 11 (CP).—Ernest G. Sherwood was last night nominated Conservative candidate in Vancouver Centre, the constituency formerly represented by Hon. H. H. Stevens, but in which Mr. Stevens was defeated in 1930 by Hon. Ian Mackenzie, Liberal. Stevens now represents East Kootenay.

Dr. Alfred Thompson, former M.P. for the Yukon, nominating Mr. Sherwood, referred to the suggestion that Mr. Stevens be asked to run, and stated Mr. Stevens had definitely asked that his name be not placed in nomination. A. C. MacMillan stated that Mr. Stevens had telephoned from Ottawa, requesting that his name be not put forward.

Dr. Thompson, paying tribute to the work of Mr. Stevens, declared Prime Minister R. B. Bennett and Mr. Stevens were being drawn together again, and he expressed the hope that it would be possible for the latter to join the Premier again before the election. Mr. Stevens is still a Conservative, Dr. Thompson said.

Mr. Sherwood has long been prominent in Conservative organization circles. He was unopposed, after a motion had been defeated which would have postponed a nomination for a month or two.

SHORTER COLDS VICKS VAPORUB
PROVED BY 2 GENERATIONS

# SAYS PRICES MUST RISE

## Head of Big Firm Tells Commission Farm Implements To Cost More

OTTAWA, Jan. 11 (CP).—Canadian farmers may be charged higher prices for implements in 1935, the Royal Commission on Mass Buying was warned today by C. R. Morrison, of Chicago, president of the International Harvester Co., Ltd., of Canada. He said farm machinery manufacturers "have not been exacting their pound of flesh" in recent years, but it was his opinion the time was coming when prices must go up.

Morrison, with thirty-six years behind him in the farm machinery business, entered a general defence of his industry when called as the last witness in the commission's investigation. He contended that profits had not been large over the years and that farmers had not been exploited.

**CANNOT BE AVOIDED**

"I do not see how it can be avoided," Morrison said, referring to a general increase in prices this year. Implement manufacturers had made an error in not raising prices when processing costs were jumping during the war and afterward. Now they were forced into it. His company made a general increase of about 7 per cent, due partly to the NRA, in American prices last year, but it was not extended to Canada.

The commission finished its investigation of the farm implement business today, and on Monday will revert to the furniture industry, stressing mass buying by department stores and its effect on wages and profits. It is not expected the commission will conclude its sittings for another week or ten days.

**BASIS OF PRICES**

Morrison candidly told the commission that farm machinery prices were not based entirely on production costs. "Our prices at all times are based on what should be a normal production, as nearly as we can make it to that basis. For that reason, our prices do not fluctuate radically in comparison to production."

Over a period of years, Morrison contended that implement prices would reflect general conditions in the industry, including production costs. Prices could not fluctuate like wheat, for instance, or there would be no stability in the industry. For that reason, prices remained fairly constant during the depression when volume was low. But the time was coming when prices must go up.

**TELLS OF PROFITS**

Between 1913 and 1933, the American parent company of International Harvester made 2 4-10 per cent net profit in its investment in the Canadian subsidiary, Morrison said. If the losses of the last three years were excluded, the profits became 3 6-10 per cent over the years. For that reason, he submitted that his company, at least, had not been over-charging the farmers.

Elimination of duplicate warehouses and repair agencies maintained by the farm implement manufacturers was suggested by Hon. H. H. Stevens. It has been his contention all through the farm implement investigation that distribution costs are too heavy.

Norman J. Somerville, commission counsel, said the industry as a whole had maintained wages to a remarkable extent, considering the operating losses during the depression. The farm implement industry, he said, seemed to be one that did not take losses out of the pockets of its employees.

# NAVAL VETERANS NAME OFFICERS

**W. H. Dallaway Elected President Of Local Branch—Other Officials Chosen**

William H. Dallaway, 389 Lampson Street, was last night elected president of the Naval Veterans' Branch, No. 42, Canadian Legion, at its annual meeting in branch headquarters, Broad Street. Mr. Dallaway succeeds Joseph Wittcomb, who held office for two years.

J. Addison was named first vice-president, and P. E. Beaven was chosen second vice-president. Captain W. J. C. Johnston and A. B. Ford were returned by acclamation to the posts of secretary and treasurer, respectively.

The executive committee named included Joseph Wittcomb, E. S. Michell, Harry Smith, F. H. Cole, A. Denyer, J. H. Temple, G. Phillips, Commander C. H. R. Slingsby, F. Abrahams and C. E. Prewett.

Reports of the year's activities were presented by Mr. Wittcomb, Commander Slingsby, Mr. Michell, James Quinn, Mr. Dallaway and J. W. Tharratt.

# *Veteran of Many Battles Has Gone*

LONDON, Jan. 11 (CP).—One of Great Britain's oldest Empire builders, Major-General Robert Augustus Carew-Hunt, died yesterday at the age of ninety-six. From 1862 to the opening of the twentieth century, General Carew - Hunt fought the battles of Great Britain in China, Afghanistan and India.

**TO BE BURIED TODAY**

Rev. Father J. R. Buckley will be the celebrant at the funeral Mass for Mrs. Catherine Hickey, who passed away on January 8, which will be held this morning at 9 o'clock in St. Andrew's Cathedral. Interment will be made in the family plot in Ross Bay Cemetery.

ESTABLISHED 1901
Angus Campbell & Co. Ltd.
DEALERS OF GOVERNMENT
Women's Full-Fashioned Silk
STOCKINGS
2 Pairs for 1.00
• ODD LINES AND BROKEN SIZES
• HEAVY SERVICE AND CHIFFON
• FIRST QUALITY, REG. TO $1.50 PAIR

# *Predicts Great Find of Oil in Western Canada*

Presence of tar sands at Fort McMurray, oil at Fort Norman and an enormous amount of gas in Southern Alberta were responsible for intensive investigation last year, R. W. Pilling, Calgary, well-known oil operator, stated in an interview at the Empress Hotel, yesterday.

In all, 934 tests for oil were made in Western Canada, the visitor explained, and went on to predict that the coming year would witness the finding of a tremendous oil field in the West.

Mr. Pilling spoke optimistically of the possibilities of the test now under way in Alberta at such places as Del Bonita, Cardston, the Watson structure, Pepisko, Elbow, Campbell-Hunter and Calling Valley. In explaining the great market for oil in Canada, the Calgary visitor said that the Dominion's entire production of gold just about paid for the crude oil imported into the country.

# PROVINCE SETS ASSIZES DATES

## Victoria Sittings to Open on March 11 and October 23 This Year

Victoria Assizes this year will be held on March 11 and October 23, the Province decided yesterday. Other dates for Spring and Fall terms of that division of the Supreme Court were set out as follows:

Vancouver, March 11 and September 16; Nanaimo, April 9 and October 30; Prince Rupert, May 16 and October 3; Prince George, May 23 and October 10; Nelson, May 13 and October 8; Cranbrook, May 20 and October 21; Fernie, May 27 and October 14.

At Kamloops, the assizes will open on June 4 and November 4; Revelstoke, June 17 and November 18; New Westminster, May 20 and November 18; and Vernon, June 10 and November 12.

# *That Body of Yours*

(By James W. Barton, M.D.)

**METABOLISM TEST—RATE AT WHICH BODY PROCESSES WORK**

If an individual is very thin or is actually losing weight with no sign of lung trouble, the natural question to ask is whether or not he is getting enough food. If it is found that he is getting sufficient food, but that he seems to be nervous, the heart beats rapidly, there are attacks of indigestion, and that he sleeps poorly, his physician will likely recommend a metabolism test.

On the other hand, another individual is much overweight and the excess fat is distributed over all parts of the body. He states that he finds that he is getting sluggish mentally or that his memory is failing. In this case also the physician may recommend a metabolism test.

What is this metabolism test?

The individual eats no food after the evening meal at six o'clock, and the next morning at eight o'clock he goes to his physician's office and lies down and rests for about an hour. This means that there is no food being digested and that all that is going on in the body are the usual processes—heart beating, lungs breathing, blood circulating and the tissues being built and the wastes carried away as the blood passes through them.

It is this energy that is spoken of as the lowest amount of energy the body requires—the lowest or the basal rate at which the body can keep alive.

Doing even this small amount of work will require a certain amount of food or fuel, and this amount will depend upon the size—height and weight—of the individual.

As the individual lies resting quietly—mentally and physically—the amount of oxygen he requires to keep his processes going is measured. A certain amount of oxygen is considered normal; if he uses more oxygen he is said to have a high metabolism rate, and if he uses less oxygen he is said to have a low metabolism rate. A little increase or a little decrease is considered within normal limits.

When the rate is high or too fast, the individual is advised to rest. Sometimes an operation to remove part of the thyroid gland is necessary, and then the patient usually puts on some weight.

When the rate is low, thyroid extract is given, which increases the rate at which the body processes work and so reduces the weight.

# MARY PICKFORD WINS DIVORCE

## Decree Granted After Three-Minute Hearing in Los Angeles Court

LOS ANGELES, Jan. 11 (AP).—Mary Pickford divorced Douglas Fairbanks, yesterday, in a three-minute court appearance, which left her almost in tears.

The case, hanging fire more than a year, was called suddenly in comparative secrecy.

Lines showed in the actress' face as she took the stand. She testified in a voice but little above a whisper.

Miss Pickford, the Toronto girl who for more than a decade was "America's sweetheart" on the screen, faltered before the case had ended, despite its brevity. Her voice broke and she appeared near tears.

Superior Judge Ben B. Lindsey presided and granted the decree.

**SUIT NOT CONTESTED**

There was no contest. The hearing was one of the briefest on record here, a matter of minutes. It was granted on the suit she filed December 8, 1933, in which she charged Fairbanks with mental cruelty, indifference and neglect.

For a year and three weeks nothing was done with the divorce complaint, save the technical service of the case on Fairbanks by publication. Then, just before the new year, it was announced she would go ahead with the suit.

**TWO MAJOR QUESTIONS**

The hearing lasted only three minutes. Miss Pickford was on the stand long enough to answer two major questions, in which she declared there was no community property and that an agreement regarding their respective individual property had been effected.

The only other witness at the hearing was Miss Pickford's secretary, Elizabeth Lewis, who was merely asked if the allegations in the complaint were true. She replied, "Yes."

**IN SWITZERLAND**

SAINT MORITZ, Switzerland, Jan. 11 (AP).—Douglas Fairbanks, Sr., awakened tonight by the news that Mary Pickford had been granted a divorce in California, refused, members of his hotel staff said, to answer any requests for comment.

The cat is nowhere mentioned in the King James version of the Bible. It is mentioned once (Chapter iv verse 21), in the Book of Baruch, which is accepted by the Roman Catholics but rejected by the Protestants.

Here's the New Way to Put on 10 to 15 Lbs. of Good Solid Flesh and Feel Like a Million Dollars.
Thin, pale, rundown folks—even "Naturally Skinny" men and women—are amazed at this new easy way to put on healthy needed pounds quickly. Gains of 15 to 30 lbs. in one month are reported regularly.
Kelpamalt, the new mineral concentrate from the sea, gets right down to the cause of thin, underweight conditions, and adds weight "2 ways in 1."
First, Kelpamalt's natural minerals helps produce digestive juices which alone enable you to digest fats and starches, the weight-making elements in food. Second, Kelpamalt's natural IODINE regulates and nourishes the internal glands which control metabolism, the process of converting digested food into firm flesh, new strength and energy. Three tablets contain more iron and copper than 1 lb. spinach or 7½ lbs. of tomatoes; more calcium than six eggs; more phosphorus than 1½ lbs. carrots; more natural IODINE than 1,600 lbs. of beef.
Try Kelpamalt for a week. You'll be delighted with the results. It costs but little at all good stores.
Kelpamalt Tablets

EGGS
GRADE A, LARGE, CARTONS
1 doz. 30c 2 doz. 59c
GRADE A, MEDIUM, 1 dozen ..... 24c
GRADE A, PULLET, 1 dozen ..... 20c
RHUBARB, lb. ..... 15c
PIGGLY WIGGLY
(Canadian) Limited
SIX STORES TO SERVE YOU

# The Daily Colonist

Established 1858

The Colonist Printing and Publishing Company, Limited Liability

J. L. Tait, Managing-Director

Subscription Rates by Carrier and by Mail in Districts Contiguous to Victoria, Served by Colonist City Carriers:

| | |
|---|---|
| Yearly | $12.00 |
| Monthly | 1.00 |

All subscription rates payable in advance. Mail subscribers are requested to make all remittances direct to The Daily Colonist.

Subscribers in ordering change of address should be particular to give both old and new address.

Subscription Rates by Mail:
To Canada, Great Britain, the United States and Mexico, except districts as above:

| | |
|---|---|
| Yearly | $6.00 |
| Half-Yearly | 3.00 |
| Quarterly | 1.50 |

Saturday, January 12, 1935


## THE HAUPTMANN TRIAL

The Hauptmann trial, did it take place on the same scale of publicity in a British country, would be regarded as something in the nature of a phenomenon of the law. In British lands the course of justice proceeds on the plan that every man charged with a crime is presumed innocent until he is proved guilty. In the United States, perhaps particularly because of the interest aroused over the Lindbergh kidnapping tragedy, the whole trend of the publicity given to the Hauptmann trial is to show his guilt. Never did the fierce light of such publicity beat upon any trial in quite the same way. It is symptomatic of the American people. The newspapers discuss the case with a freedom unknown to British practice. The evidence and its trend is reviewed by radio broadcasters. The defence lawyer talks to reporters between sessions of the court and gives them his impressions of the evidence submitted by state witnesses. The reports run into millions of words, and in every home in the country the details of the trial are read or listened to with avid and often maudlin interest.

Flemington, New Jersey, has acquired a fame altogether out of proportion to its place in the hegemony of small towns. It is this publicity that is revelled in by a nation which is excitable to a degree. Those in other countries who read the reports of the trial can hardly fail to come to the conclusion that the stage has been set with designed purpose, perhaps to frighten the coterie of kidnappers who have given an unenviable reputation to the United States. There is an ever-increasing belief that Hauptmann has already been convicted in the public mind without the formality of a verdict. In the publicity conceived all the emphasis is laid on the evidence of the most damnatory character. Because of the barrage laid down and the whole setting of the drama it is doubtful if the jurors can keep their heads and not be swayed by popular emotion. It must be difficult even for the judge to maintain a judicial calm because of the manner in which publicity plays on the heartstrings of the populace. It is a spectacular game, not untinged with a certain morbidity. Amid it all a man is on trial for his life. In circumstances such as these, with all the panoply of publicity with which the case is being invested, there will remain dispassionate observers who will continue to wonder if the character of the proceedings and the licence of the publicity attached to them are conducive to the best interests of justice.

## A DECLINING ART

A writer on the subject of "the passing of conversation," says the art has lost savor in these days, "when everybody is in a hurry and a flurry and a skurry." There are some definite trends of the age which the writer in question says, in The Morning Post, are to blame for the disappearance of the art of conversation. It would be impossible now, he says, to restore such a peaceful resort for thinking aloud as the circle of Mlle L'Espinasse. It would be broken up and blown sky-high on its first meeting by the inevitable cocktail-shaker. A second Johnson would be routed by a fusillade of Martinis and Manhattans. In the old days the writer says men could be wise and wily on sherry and port, or burgundy, or even hock; "nay he who drinks beer and thinks beer is often worth hearing; but anything save the smallest of small-talk is impossible in the brief intervals between administering iced jerks to the stomachic nerve."

The writer in The Morning Post is not complimentary to women, for he says that wherever those of that sex monopolize an art it degenerates into a more accomplishment and the "awful language of some of the young women makes it impossible to get men to join in conversation with them." Another cause of the waning of conversation as an art is the modern predilection for "shop," especially the jargon of games. His proof of the decline, the writer says, is found in the fact that it is only in plays and novels that good talk is heard or overhead, and even there a falling-off can be noted.

"Half the topics of conversation," said Robert Louis Stevenson, "may be reduced to three; that I am I, that you are you, and that there are other people dimly understood to be not quite the same as either." The gossip these topics now engender "while containing the touch of ill-humor—that makes the whole world of women kin, is less witty than it was." It is not so much that professional talkers have disappeared so far as they used to play a role in the art of conversation; it is that social intercourse, despite the spread of education, has almost gone into the discard. People no longer seem to have time to cultivate the art of talking well in a conversational way; where they study talk it is with the desire to expound to their fellowmen from the platform. Where there used to be conversationalists there are now lecturers. The craze for talk as such is on the increase; the desire for pursuit of conversation is on the decline. Probably the simplest explanation is that nobody has time to listen to anybody else, being over-anxious to say what they have to say themselves.

## REFORM PROPOSALS

There are matters affecting the new reform policy of Mr. R. B. Bennett which will require a good deal of consideration, for in some things, at least, that he proposes he will come into conflict with the rights of the Provinces. One of his planks affects working conditions for industrial labor. It is in this that he will be in conflict with Provincial rights. He proposes a minimum wage and a maximum working period. It is doubtful if either of these conditions could be enforced by Federal authority, unless first there were amendments to the British North America Act.

In this respect it is hard to reconcile Mr. Bennett's latest statements with a speech to the Montreal Board of Trade in August, 1933, when he declared that Canada could not experiment with cutting down the hours of labor. That course is not a remedy for unemployment. It would not abolish the dole. In the latter respect Mr. Bennett is anxious that direct relief should be abandoned. He proposes as a substitute unemployment insurance, but then that form of relief in Britain has developed into a dole since the Government has to provide so much of the money.

Mr. Bennett is actuated by the best possible motives. It is difficult, if not impossible, to deal sanely with what he proposes until the actual legislation to be devised is before Parliament. He has spoken so far in broad terms. There are many who characterize his reform platform as Socialistic, and it is such to the extent that it means interference with private enterprise. Mr. Bennett has the undoubted right to change his viewpoint on the trend of legislative enactment. It was only a short time ago, when economic depression was marked, that he said that such a programme as was being followed in the United States under the New Deal would be folly for this Dominion. Now he is borrowing planks from that programme, and at a time when the clouds of depression are lifting and when the fortunes of this country in the economic sense are more favorable in their outlook than those of the United States.

It is possible that Mr. Bennett has been carried away on a wave of enthusiasm which has made him a victim of phrases. It is conceivable, too, that when the actual conditions he proposes come to be embodied in legislation they will be found to be nothing more than such regulation of business as is deemed advisable because of the findings of the mass buying committee. What everyone interested in the future of the Dominion will hope is that the policies to be implemented during the forthcoming session at Ottawa will not hamper recovery. Some of the troubles of the past have grown out of too much shackling legislation, the incidence of which has promoted uncertainty about the future. Business and trade and the people generally must have an intelligent appreciation of what is likely to happen before they can lay their plans accordingly, that is if they are to be plans designed along the lines of development.

## POLITICAL INTERFERENCE

Once introduce politics into the administration of the law and the law comes into disrepute. In the discussion about the Vancouver Police Commission, it is not the direct operation of the law that is involved, but there is that principle germane to the matter. A police commission gives form and direction to the activity of policies designed to protect society. In Vancouver, the dismissal of a police magistrate and a County Court judge to satisfy the whims of a newly-elected mayor establishes a dangerous precedent and gives insecurity to a system that has a bearing upon the administration of law itself. This is recognized by the Vancouver Bar Association and that organization has asked for the reinstatement on the Police Commission of Messrs. W. M. McKay and J. A. Findlay. It is too much to expect that this course will be adopted. That does not mean, however, that there is any legitimate justification for their dismissal.

It is not often that a Bar Association makes its voice felt in a matter of this kind. When it does there is obviously something at fault. That association recognizes that Mayor G. G. McGeer, of Vancouver, is a politician and though a lawyer he lets politics stand in the way of what should be his interpretation of adherence to history's verdict on what happens in all efforts to interfere with the administration of the law.

Fair be all thy hopes,
And prosperous be thy life in peace and war.
—First part "King Henry VI."

* * *

God, if Thy will be so,
Enrich the time to come with smooth-faced peace,
With smiling plenty, and fair prosperous days.
—"King Richard III"

* * *

Come the three corners of the world in arms
And we shall shock them. Nought shall make us rue
If England to itself do rest but true.
—"King John."

Nature forever puts a premium on reality. What is done for effect is seen to be done for effect; what is done for love is felt to be done for love.—Emerson.

An ostentatious man will rather relate a blunder or an absurdity he has committed, than be debarred from talking of his own dear person.—Addison.

## *The Weather*

Meteorological Office, Victoria, B.C., at 7:00 p.m., January 11, 1935.

SYNOPSIS OF WEATHER CONDITIONS

A pronounced cold wave is spreading southward over this Province and snow has been general from the Lower Mainland to Alberta and Southern Saskatchewan.

PRECIPITATION AND TEMPERATURES

(Precipitation for twelve hours to 5:00 p.m.; temperatures for twenty-four hours.)

| | Rain | Snow | Min. | Max |
|---|---|---|---|---|
| Victoria | .02 | -- | 36 | 42 |
| Nanaimo | .04 | -- | 33 | 40 |
| Vancouver | .02 | -- | 32 | 42 |
| Kamloops | -- | -- | 18 | 30 |
| Prince George | -- | -- | 18 | 20 |
| Estevan Point | .02 | -- | 36 | 42 |
| Prince Rupert | -- | -- | 28 | 34 |
| Atlin | -- | -- | 8 | 10 |
| Dawson, Y.T. | -- | -- | 26b | 22b |
| Seattle | trace | -- | 36 | 42 |
| Portland, Ore. | .12 | -- | 36 | 44 |
| San Francisco | -- | -- | 46 | 56 |
| Spokane | -- | -- | 26 | 36 |
| Los Angeles | -- | -- | 52 | 60 |
| Penticton | -- | -- | 24 | -- |
| Vernon | -- | -- | 24 | -- |
| Grand Forks | -- | 3.0 | 20 | 24 |
| Nelson | -- | 8.0 | 21 | 29 |
| Kaslo | -- | -- | 20 | -- |
| Calgary | -- | 5.0 | 14 | 26 |
| Edmonton | -- | 2 | 10b | 12 |
| Swift Current | -- | 3.4 | 6 | 22 |
| Prince Albert | -- | -- | 8b | 2b |
| Saskatoon | -- | -- | 2b | 8 |
| Qu'Appelle | -- | 4 | 12b | 8 |
| Winnipeg | -- | 4 | 28b | 10b |
| Moose Jaw | -- | 2.0 | 6 | 16 |
| Thursday— | | | | |
| Toronto | -- | -- | 26 | 32 |
| Ottawa | -- | -- | 10 | 22 |
| Montreal | -- | -- | 10 | 24 |
| Saint John | -- | -- | 28 | 38 |
| Halifax | -- | -- | 36 | 44 |

FRIDAY

| | |
|---|---|
| Maximum | 42 |
| Minimum | 36 |
| Average | 39 |
| Minimum on the grass | 34 |

Weather, cloudy; sunshine, 3 hours 6 minutes; rainfall, .25 for 24 hours ending 5 p.m.

5:00 P.M. WEATHER REPORTS

Victoria—Barometer, 29.54; wind, W., 20 miles; cloudy.

Vancouver—Barometer, 29.54; wind, E., 4 miles; fair.

Kamloops—Barometer, 29.64; calm; cloudy.

Prince George—Barometer, 29.92; wind, N., 20 miles; fair.

Prince Rupert—Barometer, 29.82; wind, E., 4 miles; clear.

Estevan Point—Barometer, 29.54; wind, N.W., 20 miles; fair.

Tatoosh—Barometer, 29.56; wind, W., 16 miles; clopdy.

Portland—Barometer, 29.76; wind, S., 8 miles; cloudy.

Seattle—Barometer, 29.62; wind, S., 20 miles; raining.

San Francisco—Barometer, 29.94; wind, W., 14 miles; clear.

## Note and Comment

By R. B. D.

"You said something," said Reddy Fox to Peter Rabbit, "you will find more happiness in a full stomach than anything else that I know of in all the great world. A full stomach just changes everything. When you have plenty to eat everything looks different. You feel friendly towards your neighbors. You don't quarrel with anyone. You have no worries. Yes, sir, there is a lot of happiness in having plenty to eat."

Burgess, the writer of fiction as applied to creatures of the lower order of animal creation, thus expounds the philosophy of the fields, the forests and the jungle. Human philosophers have written that happiness is a condition of the mind, but a condition of the mind may depend upon the circumstances of the stomach. The great problem of the civilized part of the world today is what shall be done to feed the people. Professors of the abstruce science of economics tell us that there is an abundance of provender in the world to satisfy the hunger of everybody. Nobody in this part of the world is dying of hunger; but there is some hitch in the methods of distribution of the products essential to what Reddy Fox calls a condition of happiness—a full stomach.

* * *

If you read the papers, as you should do, every morning, you will see that the leaders of all governments throughout the world are talking about what should be done to promote trade and commerce, to adequately feed the people and create that condition of the mind which depends upon the condition of the stomach. The statesmen of the United States are doing that, although not so very long ago nobody imagined that in that great country, with its illimitable resources and its marvelous productivity, there ever should arise a problem as to how the people should be fed. The reason for this is that the human system of economics is more complex than the simple system of the fields, the woods and the jungle.

* * *

Individual independence has been said to be one of the precious heritages of the higher orders of creation. The animals of the lower order are more independent than their neighbors of the higher order. They depend upon themselves, and if their independence is misplaced, they suffer. They depend upon their own capacity to feed themselves, and if they have over-estimated that capacity, they go hungry. It is only in fiction that a farmer's boy spreads a bounteously laden table before their famished mouths.

* * *

But as human circumstances have become more complex, governments are recognizing that they must try and do something to meet those circumstances. The British government is doing it. The United States government is trying to do it, and the Canadian government says it is going to do it. The Imperial government has accomplished a great deal. It was the first of all governments to recognize its responsibility for the existing state of things, and because it acted in advance of all other governments in a movement of reform, the country has suffered less than any other country from the world depression.

* * *

In the debates upon this question of economic reformation we have read a good deal about that old phrase, laisses faire. The opponents of the policies of the Bennett government like the phrase. They say all the distress in the world is due to international adoption of tariffs. They tell us that tariffs must be scaled down if the nations desire to escape ruination and revolution. But tariffs have not been reduced. There is not a single nation in the world which shows any inclination to reduce them. The nations which first adopted them, even the leaders in those nations who promised their people to reduce them, have not touched them; if anything they have added to them.

* * *

But if tariffs are the source of all economic ills, and the reduction of international tariffs is but an idle dream, reduction of tariffs within the bounds of the British Commonwealth, comprising a territory of considerable extent and providing for the needs of huhdreds of millions of people, freer trade within the bounds of that Empire must be a good thing for business and trade and not a bad thing for its population. If you read the papers diligently you will see that the British government has signed pacts for closer trade relations with the Free State and with the part of the Colonial Empire known as India, both consummated under the provisions of the agreement signed at the Imperial Conference held in Ottawa. Under the Ottawa agreements the Imperial government has entered into pacts embodying freer trade with several foreign countries. All these things are promoting freer trade, yet the Canadian Opposition has opposed them and declares if it attains political power it will call a conference for the purpose of criticizing and having them amended.

## THE COLONIST IN LONDON

The Colonist may be procured at the International News Stand of Messrs. Selfridge & Co., Oxford Street.

# TO OPEN HOUSE WITH CEREMONY

## Customary Display Attending Assembly of Legislature to be Observed

British Columbia's Legislature will be opened with all due form this year, as the Government believes that the observance of ceremonial rites helps to distribute money in circulation, Premier Pattullo said yesterday. The date set is February 12.

Time-honored customs in the opening of the Provincial Parliament by His Honor the Lieutenant-Governor, will be followed, including attendance of saluting ranks of horse, foot and artillery from garrison and police forces here.

Inside the Legislative Chamber, where Mr. Speaker, Hon. H. G. Perry will receive His Honor, a ceremonial guard of honor will flank the main aisle to the dais, while outside saluting cannon will mark the arrival of the King's representative to open the House.

### OFFICIAL NAMED

Permanent and active naval and military forces here will furnish escorts and guards, adding the color of uniform to a distinctly dress occasion.

E. O. Weston, 1929 Ash Street, was appointed Sergeant-at-Arms, yesterday, the announcement being made by Mr. Speaker Perry. He replaces Capt. D'Arcy Martin. The choice of sessional staffs is proceeding.

### HEAVY AIR MAIL

CROYDON, England. — Recently was dispatched the largest air mail ever sent to Africa. It weighed approximately a ton and a half, contained more than 80,000 letters and cards, and more than 500 pounds of parcels.

## *Tides at Victoria*

JANUARY, 1935

Time of tides (Pacific standard time), at Victoria, B.C., for the month of January, 1935.

| Date | Time H. | M. | Ht. Ft. | Time H. | M. | Ht. Ft. | Time H. | M. | Ht. Ft. | Time H. | M. | Ht. Ft. |
|---|---|---|---|---|---|---|---|---|---|---|---|---|
| 1 .. | ..... | | | 9 | 34 | 9.0 | ..... | | | 18 | 49 | 2.1 |
| 2 .. | ..... | | | 10 | 26 | 10.1 | ..... | | | 19 | 28 | 1.2 |
| 3 .. | ..... | | | 11 | 07 | 10.4 | ..... | | | 20 | 05 | 0.6 |
| 4 .. | ..... | | | 11 | 52 | 10.4 | ..... | | | 20 | 44 | 0.2 |
| 5 .. | ..... | | | 12 | 39 | 10.3 | ..... | | | 21 | 33 | 0.2 |
| 6 .. | 6 | 30 | 6.8 | 8 | 59 | 8.4 | 13 | 28 | 9.8 | 22 | 05 | 0.6 |
| 7 .. | 6 | 40 | 8.7 | 10 | 15 | 7.9 | 14 | 23 | 9.2 | 22 | 48 | 1.3 |
| 8 .. | 6 | 58 | 8.7 | 11 | 28 | 7.2 | 15 | 25 | 8.3 | 23 | 28 | 2.3 |
| 9 .. | 7 | 20 | 8.6 | 12 | 42 | 6.5 | 16 | 43 | 7.3 | ..... | | |
| 10 .. | 0 | 07 | 3.5 | 7 | 43 | 8.9 | 13 | 57 | 5.5 | 18 | 45 | 6.5 |
| 11 .. | 0 | 40 | 4.8 | 8 | 05 | 9.1 | 15 | 09 | 4.6 | 21 | 50 | 6.2 |
| 12 .. | 1 | 00 | 5.9 | 8 | 28 | 9.3 | 16 | 15 | 3.7 | ..... | | |
| 13 .. | ..... | | | 8 | 48 | 9.4 | 17 | 15 | 2.8 | ..... | | |
| 14 .. | ..... | | | 9 | 10 | 9.6 | 18 | 05 | 2.3 | ..... | | |
| 15 .. | ..... | | | 9 | 40 | 9.6 | 18 | 51 | 1.8 | ..... | | |
| 16 .. | ..... | | | 10 | 17 | 9.6 | 19 | 30 | 1.5 | ..... | | |
| 17 .. | 5 | 53 | 9.2 | 7 | 40 | 8.2 | 10 | 55 | 9.5 | 20 | 06 | 1.4 |
| 18 .. | 6 | 04 | 9.1 | 8 | 28 | 8.9 | 11 | 38 | 8.3 | 20 | 41 | 1.5 |
| 19 .. | 6 | 15 | 8.9 | 9 | 08 | 8.6 | 12 | 20 | 9.1 | 21 | 14 | 1.6 |
| 20 .. | 6 | 25 | 8.7 | 9 | 45 | 8.2 | 13 | 01 | 8.7 | 21 | 45 | 2.0 |
| 21 .. | 6 | 31 | 8.5 | 10 | 27 | 7.7 | 13 | 44 | 8.3 | 22 | 16 | 2.5 |
| 22 .. | 6 | 38 | 8.4 | 11 | 15 | 7.3 | 14 | 28 | 7.8 | 22 | 45 | 3.1 |
| 23 .. | 8 | 48 | 8.4 | 12 | 09 | 6.8 | 15 | 16 | 7.2 | 23 | 11 | 3.8 |
| 24 .. | 7 | 01 | 8.4 | 13 | 04 | 6.2 | 16 | 20 | 6.6 | 23 | 28 | 4.6 |
| 25 .. | 7 | 15 | 8.5 | 13 | 58 | 5.6 | 17 | 55 | 6.1 | 23 | 30 | 5.3 |
| 26 .. | 7 | 28 | 8.6 | 14 | 55 | 4.8 | ..... | | | ..... | | |
| 27 .. | 7 | 35 | 8.8 | 15 | 48 | 4.1 | ..... | | | ..... | | |
| 28 .. | 7 | 42 | 9.2 | 16 | 40 | 3.3 | ..... | | | ..... | | |
| 29 .. | 8 | 04 | 8.5 | 17 | 28 | 2.5 | ..... | | | ..... | | |
| 30 .. | 8 | 45 | 9.0 | 18 | 15 | 1.8 | ..... | | | ..... | | |
| 31 .. | 8 | 45 | 10.0 | 18 | 59 | 1.2 | ..... | | | ..... | | |

The time used is Pacific standard for the 120th Meridian west. It is counted from 0 to 24 hours, from midnight to midnight. The figures for height serve to distinguish high water from low water. Where blanks occur in the table, the tide rises or falls continuously during two successive tidal periods without turning.

The height is in feet and tenths of a foot, measured from the average level of low water.

To find the depth of water on the sill of the Esquimalt drydock, add 18.5 feet to the height of high water as above given.

To find the depth of water on the sill of the Songhees drydock, add 30 feet to the height of high water as above given.

### SUNRISE AND SUNSET

JANUARY, 1935

Time of sunrise and sunset (Pacific standard time), at Victoria, B.C., for the month of January, 1935.

| Date | Sun-rise | Sun-set | Date | Sun-rise | Sun-set |
|---|---|---|---|---|---|
| 1 ..... | 8 05 | 4 29 | 17 ..... | 7 59 | 4 48 |
| 2 ..... | 8 05 | 4 30 | 18 ..... | 7 58 | 4 48 |
| 3 ..... | 8 05 | 4 31 | 19 ..... | 7 57 | 4 51 |
| 4 ..... | 8 05 | 4 32 | 20 ..... | 7 56 | 4 52 |
| 5 ..... | 8 05 | 4 33 | 21 ..... | 7 55 | 4 54 |
| 6 ..... | 8 04 | 4 34 | 22 ..... | 7 53 | 4 55 |
| 7 ..... | 8 04 | 4 35 | 23 ..... | 7 54 | 4 57 |
| 8 ..... | 8 04 | 4 36 | 24 ..... | 7 53 | 4 58 |
| 9 ..... | 8 04 | 4 37 | 25 ..... | 7 51 | 5 00 |
| 10 ..... | 8 03 | 4 38 | 26 ..... | 7 50 | 5 01 |
| 11 ..... | 8 03 | 4 40 | 27 ..... | 7 49 | 5 03 |
| 12 ..... | 8 02 | 4 41 | 28 ..... | 7 48 | 5 05 |
| 13 ..... | 8 02 | 4 42 | 29 ..... | 7 47 | 5 06 |
| 14 ..... | 8 01 | 4 44 | 30 ..... | 7 45 | 5 08 |
| 15 ..... | 8 00 | 4 45 | 31 ..... | 7 44 | 5 09 |
| 16 ..... | 8 00 | 4 47 | | | |

The Meteorological Observatory, Gonzales Heights, Victoria, B.C.

### MOONRISE AND MOONSET

JANUARY, 1935

Time of moonrise and moonset (Pacific standard time), at Victoria, B.C., for the month of January, 1935.

| Date | Rises | Sets |
|---|---|---|
| 1 ..... | 4 28 a.m. | 1 02 p.m. |
| 2 ..... | 5 44 a.m. | 1 46 p.m. |
| 3 ..... | 6 52 a.m. | 2 46 p.m. |
| 4 ..... | 7 50 a.m. | 4 01 p.m. |
| 5 ..... | 8 35 a.m. | 5 25 p.m. |
| (New moon on 5th) | | |
| 6 ..... | 9 09 a.m. | 6 51 p.m. |
| 7 ..... | 9 36 a.m. | 8 17 p.m. |
| 8 ..... | 9 58 a.m. | 9 39 p.m. |
| 9 ..... | 10 19 a.m. | 10 59 p.m. |
| 10 ..... | 10 38 a.m. | ..... |
| 11 ..... | 10 59 a.m. | 0 16 a.m. |
| (First quarter on 11th) | | |
| 12 ..... | 11 22 a.m. | 1 33 a.m. |
| 13 ..... | 11 50 a.m. | 2 49 a.m. |
| 14 ..... | 12 25 p.m. | 4 01 a.m. |
| 15 ..... | 1 07 p.m. | 5 07 a.m. |
| 16 ..... | 1 59 p.m. | 6 05 a.m. |
| 17 ..... | 2 58 p.m. | 6 52 a.m. |
| 18 ..... | 4 03 p.m. | 7 28 a.m. |
| 19 ..... | 5 10 p.m. | 7 59 a.m. |
| (Full moon on 19th) | | |
| 20 ..... | 6 17 p.m. | 8 23 a.m. |
| 21 ..... | 7 22 p.m. | 8 45 a.m. |
| 22 ..... | 8 27 p.m. | 9 00 a.m. |
| 23 ..... | 9 32 p.m. | 9 15 a.m. |
| 24 ..... | 10 38 p.m. | 9 31 a.m. |
| 25 ..... | 11 46 p.m. | 9 47 a.m. |
| 26 ..... | ..... | 10 06 a.m. |
| 27 ..... | 0 56 a.m. | 10 28 a.m. |
| (Last quarter on 27th) | | |
| 28 ..... | 2 07 a.m. | 10 57 a.m. |
| 29 ..... | 3 21 a.m. | 11 35 a.m. |
| 30 ..... | 4 31 a.m. | 12 25 p.m. |
| 31 ..... | 5 33 a.m. | 1 30 p.m. |

The Meteorological Observatory, Gonzales Heights, Victoria, B.C.

## FIFTY YEARS AGO TODAY

(From The Daily British Colonist of January 12, 1885)

Steam Laundry—Such a rush of business has been experienced by the Steam Laundry Co., that it is the intention of the management to extend the premises considerably and add more and better machinery.

The Postoffice—Complaints are being made that the American and Canadian mails, which arrive on Saturday afternoon at the local postoffice, are not distributed until Monday afternoon. If then. The public thinks that on occasions of a rush of work additional hands should be employed or the clerks should be paid well to work overtime.

New Hotel—Shaw & Co. have leased and are enlarging and fitting up as an hotel the three-story building formerly occupied by Mr. Spratt as a warehouse at the corner of Discovery and Store Streets. The building will contain sixty sleeping rooms, suites of rooms for families, parlors, drawing-rooms, spacious kitchens and every possible convenience for the accommodation of travelers and steady boarders.

Nomination Day Tomorrow—Victoria's nomination day will be held tomorrow at the City Hall. Many councillors and aspirants to the aldermanic board have announced their intention of seeking office, and a complete list of contestants will be published on Tuesday morning.

# Letters to the Editor

No letter to the Editor will be inserted except over the proper signature and address of the writer. This rule admits of no exception. No letter should exceed 500 words in length.

### RE WARD THREE MEETING SAANICH

Sir,—In your report of a meeting of Ward Three Ratepayers' Association held at Gordon Head on Thursday, January 10, and reported in your paper on the 11th, a statement appears in part as follows:

"In most caustic style Reeve Crouch bitterly assailed ward associations. They are a backward step in wards, he wrote."

For the information of the people of Saanich, and more particularly the people of Ward Three, I wish to state that the comments above are absolutely incorrect. I would be much obliged if you would publish this letter, together with the copy of my letter to the Ward Three Association, so that the people can judge for themselves.

The letter is as follows:

"Office of the Reeve,
"Royal Oak, B.C.,
"Jan. 7, 1935.

"Mr. Leslie Scott, Pres. Ward Three Ratepayers' Assoc., R.M.D. No. 4, Victoria, B.C.

"Dear Sir,—I see by the daily papers there is to be a meeting of the Ward Three ratepayers to endorse candidates for office in the forthcoming Saanich election.

"Might I respectfully ask that under no circumstances do you allow my name to go before the meeting for the office of reeve. I shall be running for reeve again this year, but have no use for candidates being nominated at a ratepayers' meeting for the following reasons:

"1. I have always noticed that when a candidate is endorsed in any city or municipality at the usual ward ratepayers' meeting, in nine cases out of ten he is defeated. This is an actual fact.

"2. It savors too much like machine politics, and surely the lessons we have had in the past few years should be sufficient to discourage the most ardent machine politicians.

"3. I am far from satisfied that any ratepayers' association represents all the people. It is the intention of the Municipal Act that any qualified person shall have an opportunity to submit his name to the electors.

"4. It stirs up strife and bitterness in a district at a time when we should all be striving for the common good.

"I could give many other reasons, but consider the above to be ample justification for my opinion that the proposed action of nominating candidates is a backward step.

"I write this letter, as a friend of mine tells me that my name will be put forward to be endorsed by the meeting, and I prefer not to be endorsed by any meeting, ratepayers or others. I have always stood on my own two legs and fought upon my record, and I much prefer to do so.

"WILLIAM CROUCH,
"Reeve."

Royal Oak, B.C., January 11, 1935.

### CATERING TO TOURISTS

Sir,—Victorians recognize that if their city is to draw tourists, the southern end of the Island must be included as far north as Campbell River. One of the drawing cards should be attractive meals, and with one or two exceptions I know of no place north of Victoria where such meals are provided; the eating places seem to emulate the Empress Hotel with poor effect; it is like copying Paris fashions with cheap materials.

I think the restaurants would do much better to follow the style of the English Inn or pub, where you get soup with a chunk of bread, a slice off a joint, one vegetable and deep apple pie with cheese, not a lot of little dishes with odd spots on them. People going to the country prefer simple country meals and not what they get in the towns.

I went to a place Up-Island for lunch, at 2:30 p.m. They said they were sorry that everything had been eaten but they would see what they could do. They gave us fried clams, home-cured cold boiled ham and an excellent salad. It was one of the best meals I have had on the Island.

HERBERT CARMICHAEL.

Uplands Lodge, Oak Bay, B.C., January 9, 1935.

### SERVICE, HUMILIATION AND PRAYER

Sir,—It does not often happen that a man prominent in public life, in facing the present-day crisis, will risk being ridiculed by pointing bluntly at what is, according to God's Word, the cause of all the trouble. The effect of the depression as seen in the material losses is really caused by our lack of spirituality.

The Mayor of Vancouver, whom we know through the newspapers only, has dared to point to the root of the evil by saying: "We have fallen upon evil times because we have forgotten God!" To sneer, or even to smile, at the remark only shows to what depth we have fallen and how much we are in need of the regeneration of the heart! Commendation instead of condemnation should be that chief magistrate's portion!

To say that we have done very well without God all these years is in contradiction with the present-day chaotic situation and shows our ignorance of God's wonderful patience and long-suffering with us. The history of the nations, and particularly that of the Israelites, teaches us that to obey God means blessing and to forget God means chastisement!

If some are inclined to mock, great numbers, on the other hand, gave heed to the Mayor's exhortation by overcrowding the Vancouver churches morning and evening. The question of the degree of sincerity in every individual must be left to God alone to judge; the important part is that a step in the right direction has been taken.

Of King David it is said: "This poor man cried, and the Lord heard him and delivered him out of all his trouble!" If we also as individuals will cry to God in our distress, He will yet deliver us, personally and collectively, out of all our troubles. If we, therefore, realize that "we have fallen upon evil days because we have forgotten God," it is obvious that we shall yet fall upon good days if we remember God!

L. J. EEKMAN.

40 Wellington Avenue, Victoria, B.C., January 11, 1935.

# SILVER PRICE HARMS CHINA

## U.S. Buying Policy Blamed for Economic Depression by Commission

SHANGHAI, Jan. 11 (AP).—An indirect accusation that America's silver buying policy is forcing China into economic depression, the seriousness of which the world little realizes, was made yesterday in National Government circles.

A commission "for study of silver values and commodity prices," recently created by the Ministry of Industry, in its preliminary report declared:

"Foreign nations which hope to trade with China, but which at the same time pursue a policy calculated to raise silver values, will be interested to know that the depression in China resulting from rising silver values, already has curtailed Chinese imports."

### AIMED AT UNITED STATES

While the commission's findings did not specifically name the United States, it was said unanimously in informed circles that the report was aimed at the American silver programme, which has caused the National Government the gravest anxiety as to China's economic welfare and monetary well-being.

"Rising silver prices have affected Chinese economic life particularly in the form of declining farm prices," said Leonard Hsu, eminent Chinese economist and chairman of the commission studying silver values.

# PAY TRIBUTE TO WORTHY CITIZEN

## Large Congregation at Funeral Rites at Cathedral For Francis H. Kidd

The funeral of Francis Howard Kidd, whose sudden death is being mourned by a large circle of friends in this city, was largely attended yesterday afternoon. Services were conducted at Christ Church Cathedral by Rev. T. R. Lancaster, assisted by Rev. Septimus Ryall, after which the cortege proceeded to the Royal Oak Burial Park, where interment took place and where, in addition to the service of the Church of England, the Masonic burial service was conducted, under the charge of W. Bro. T. Percy Waters, worshipful master of Vancouver Quadra Lodge No. 2, A.F. & A.M. The casket and hearse were banked with beautiful floral tributes.

In attendance at the funeral was a large gathering of the general public, and the Masonic Order, of which the deceased was a valued member, was well represented, and also the Rotary Club, of which organization the deceased had for years been a very active member.

### MASONIC DELEGATION

The pallbearers were drawn from the membership of Vancouver Quadra Lodge No. 2, A.F. & A.M., while a large delegation also from this lodge attended in a body and assisted in the burial services at the graveside.

From the Rotary Club, also, was a large delegation of members, headed by President J. Morse Hatt.

The pallbearers were R.W. Bro. C. B. Deaville, W. Bro. Rupert L. Cox, W. Bro. Herbert L. Roberts, Bro. Thomas J. Goodlake, Bro. Leo A. Grogan and Bro. James H. Hill.

During the services at the Cathedral, the hymns sung were "Jesus Lives" and "Saviour, Again to Thy Dear Name We Raise."

# *Goes on Fast To Win Over M. K. Gandhi*

DELHI, India, Jan. 11 (CP-Havas). — M. K. Gandhi is being embarrassed no end these days by a gentleman who has adopted the famed Gandhi starvation methods in dealing with the Mahatma himself.

One Shamsunder, a Delhi cloth peddler, has planted himself at the Mahatma's doorstep and for nearly a week has been starving himself before Gandhi's eyes in an attempt to win the Indian leader over to his point of view.

## CULBERTSON on CONTRACT

*By Ely Culbertson*

*World's Champion Player and Greatest Card Analyst*

It is remarkable that two different people can fulfill two very difficult game contracts through successful squeezes and yet one of them will do so only after very careful planning and preparation, while the other player will throw out one card after another as quickly as he can and stumble into the squeeze. Hand after hand is played in which there is a sure squeeze lying somewhere under the surface and which only needs proper or lucky execution on the part of the declarer to bring it you.

On the hand below South fulfilled his three no trump contract on a squeeze play. This particular hand, I am glad to report, was not one of those where the declarer stumbled into the squeeze. He was thrilled to see the possibility and deliberately prepared for an unusual choice of squeezes.

North, dealer
Neither side vulnerable.

North: ♠ Q 10 5 3 ♥ Q 7 3 ♦ A K J 4 ♣ 9 7

West: ♠ A 9 8 4 ♥ 4 2 ♦ 10 9 7 3 ♣ 8 3 2

East: ♠ K 6 ♥ A 10 9 8 ♦ Q 8 5 ♣ K 10 6 4

South: ♠ J 7 2 ♥ K J 6 5 ♦ 6 2 ♣ A Q J 5

| The bidding: | | | |
|---|---|---|---|
| North | East | South | West |
| 1♦ | 1♥ | 2NT | Pass |
| 3NT | Pass | Pass | Pass |

The above bidding is not particularly praiseworthy, but on the other hand cannot be very severely criticized. North's opening bid was pretty light. East's overcall was even lighter in view of the weakness of the heart suit itself and South's decision to bid two no trump rather than double is somewhat open to question.

At any rate, in response to his partner's bid, West opened the heart four. A low card was played from dummy and East played the eight, realizing that to play the ace would set up the entire suit for the declarer. South immediately proceeded to tackle the spade suit and led a low one, playing the ten from dummy. East won with the king and now shifted to a club. South, of course, finessed the club lead and when the jack held, he now took the diamond finesse. This unfortunately lost to East's queen and continued with still another club. South again finessing. South still had to remove the ace of spades, so led the jack from his hand. West perforce won the trick with the ace, as to stay off would enable the declarer to set up a second trick in the suit instead of just one.

West, after winning with the ace of spades, probably should have led a club. However, he did not know that his partner did not desire another heart lead through the dummy's queen, and he consequently led the deuce of hearts. At this point South made the star play of the hand. A great many declarers would automatically duck in dummy and hope that the East player would make the defensive error of going up with the ace and thus set up an extra trick for South. However, South in this instance saw a legitimate play which did not depend on a defensive error. He realized that if he could delay the play of the hand by an extra trick he might get a squeeze on the West player who, by this time, was pretty definitely marked with four spades and four diamonds, or on East with his four hearts and four diamonds. South accordingly went up with the queen of hearts and East had to top the trick to prevent South from thus winning an extra heart trick. East's return at this point was immaterial. He actually led another club and South won with the ace and now laid down his good king of hearts. This play squeezed West since he was forced to release either a spade or diamond, and dummy naturally discarded from the opposite suit.

He might equally well have cashed the dummy's diamonds and then led the queen of spades which would have squeezed East; the latter would have had "Hobson's choice" between unguarding the heart ten and releasing the club king.


Cranleigh House School
FOR BOYS
From Beginners to Matriculation
Kindergarten in Connection
C. V. MILTON, A.C.P.
Cadboro Bay Road E 8214

Boys' Sou'wester Hats
Heavy quality oilskin with ear flaps. Olive or blue. All sizes
49c
"THE WAREHOUSE"
1110-14 GOVERNMENT ST. PHONE E 3614

Diaries, Blank Books, Office Supplies
LITCHFIELD'S LIMITED
1109 Government Street Phone E 9513

FOR APARTMENT OR SMALL BUNGALOW
Electric Grandmother's Clock, with Westminster Chimes. Special ..... $99.50
F. W. FRANCIS
1210 DOUGLAS STREET PHONE G 7611

CAPITOL
Starts TODAY—For Three Days Only
NOTE—HERE IS ONE OF THE BEST AND MOST DIVERSIFIED SHOWS EVER OFFERED AT THE CAPITOL

Starts at 12:00, 1:58, 3:55, 5:50, 7:50, 9:50

MUSIC! ROMANCE! and HILARIOUS COMEDY!

BING MAKES THE RAFTERS RING WHEN HE SINGS "WITH EVERY BREATH I TAKE" AND "LOVE IS JUST AROUND THE CORNER"

Coming Wednesday
Garbo
Again Mysterious and Alluring in
The Painted Veil

ADDED ENTERTAINMENT
LAUREL AND HARDY
IN THEIR NEWEST COMEDY
'Live Ghosts'
IT'S ALIVE WITH LAUGHTER

GOOD BADMINTON
A cyclonic exhibition of the popular game by George (Jess) Willard, national champion
"HOLIDAY LAND"
Colored Cartoon Special
CAPITOL NEWS

DOMINION
TODAY AND MONDAY
At 12:50, 2:45, 5:10, 7:35, 10:00
The Galloping Herd Thunders The Song of the Range!

Adolph Zukor presents
Zane Grey's
"HOME ON THE RANGE"
With
Jackie Coogan • Randolph Scott
Evelyn Brent
10c 12-2
15c 2-5
25c 5 On

ADDED FEATURE
60 Exciting Minutes of Life and Love in a Whirlwind Drama

"ONE HOUR LATE"
At 1:15, 3:10, 6:05, 8:30
With
JOE MORRISON The Radio Star With the Golden Voice
HELEN TWELVETREES • CONRAD NAGEL
ARLINE JUDGE • GAIL PATRICK • EDWARD CRAVEN

The New Playhouse
LAST TIMES TODAY
Jean Harlow
Franchot Tone
Lionel Barrymore
In
"THE GIRL FROM MISSOURI"
ALSO
CLAUDE RAINS and MARGO
In
"CRIME WITHOUT PASSION"
PRICES
12 to 3 10c, 3 to 5 15c, 5 to 11 25c

TODAY Columbia TODAY
JOE BROWN
in
THE CIRCUS CLOWN
A First National Hit
ADDED
"MIDNIGHT," with SIDNEY FOX
SERIAL "RED RIDER"
Coming Monday—Anna Sten in "Nana"
Prices, Saturdays and Holidays: 1-5, 10c; 5-6, 15c; 6-11, 25c

LAST TIMES TODAY
At 2:10, 4:20, 6 and 10
36 Stars From Ringling Bros. and Sels-Floto Circus

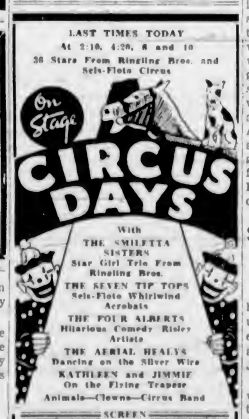


SCREEN
THE ADVENTURE GIRL
JOAN LOWELL in
"THE CRADLE OF THE DEEP"
Mats., 1-5, 25c; Night, 600 Seats, 25c; Kids, 10c
E-M-P-I-R-E

# ROEBUCK TO STUDY CASE

## Ontario Cabinet Refuses Review of A. Jarvis Conviction by Commission

TORONTO, Jan. 11 (CP).—Proposal for a Royal Commission to inquire into the conviction of Aemilius Jarvis, of Toronto, in 1924 on a charge of conspiring to defraud the province in bond transactions, was turned down today by the Ontario Cabinet.

Instead of the commission, Hon. A. W. Roebuck, Attorney-General, was named to investigate the matter.

Mr. Jarvis had complained that he was unjustly convicted, and the Attorney-General will investigate to discover whether he will recommend the Minister of Justice at Ottawa to order a new trial.

### CONVICTED OF CONSPIRACY

Aemilius Jarvis was tried at the same time as former Provincial Treasurer Peter Smith. Both were convicted of conspiracy and Smith was sentenced to penitentiary.

Jarvis appealed against his jail sentence of six months and a heavy fine, which was decreased. He made restitution of $160,000 to the province and paid a fine of $80,000. The Court of Appeal set the decreased fine, but confirmed the conviction. Jarvis served the sentence.

Both Jarvis and Smith were acquitted on theft charges.

Smith had since died, and efforts have been made on behalf of Jarvis to obtain a rehearing of the case.

# NORMAL STUDENTS ELECT OFFICERS

**Heads of Various School Societies Named for Spring Term at Institution Here**

Officers of various Normal School societies for the Spring term were elected by the student teachers at a meeting held yesterday in the Normal School auditorium. Class representatives to the societies will be named early next week.

Those elected include: Miss Barbara Daniels, Victoria, president of the Literary Society; Elved Davies, Victoria, vice-president; and Miss Vera Whitehouse, Medicine Hat, secretary. Arthur Hawkes, Victoria, president of the Dramatic and Debating Society; Thomas Curtels, Ladysmith, vice-president; and William Mills, Victoria, secretary.

Miss Lucy Northcott, Vernon, president of the Athletic Society; Thomas Walmsley, Revelstoke, vice-president; and Miss Dorothy McLaren, Victoria, secretary.

Miss Betty Thomson, of Victoria, was appointed editor of the school magazine, The Anecho, with David Harper, also of this city, as business manager.

# LESS PROPERTY SOLD LAST YEAR

**While Value of Exchanges Is Less, However, the Number of Parcels Shows Increase**

Exchange of real estate during the past year, both as to actual sales and total transfers of property, were lower than the figures for 1933, George Okell, city assessor, announced yesterday.

Total sales amounted to $863,040, as compared with $1,006,565 in 1933. The 1934 figure is $143,535 less than that of the previous year.

All property transfers, including probate of wills, amounted to $2,026,176, which is $257,000 less than the 1933 figure.

While the value of property transfers was down, the number of parcels exchanged increased, Mr. Okell stated. The number in 1934 was 959, compared with 823 in the previous year.

# CHARGED POLICE WITH DAMAGING PROPERTY

WINNIPEG, Jan. 10 (CP). — Charges of wilful damages to property laid by Lee Hai, Chinese, against Inspector William Eddie, head of the city police morality squad, and seven of his men, were dismissed in provincial police court today.

The officers raided Lee Hai's establishment, a suspected gaming house, armed with a search warrant. When refused entrance they forced an entry, demolished and carried away doors and fixtures.

# At the Theatres

## BING CROSBY NOW STAR AT CAPITOL

**Crooner of Radio Fame Co-Starred With Kitty Carlisle in New Picture**

Bing Crosby and Kitty Carlisle, whom Paramount teamed together in "She Loves Me Not," in their second vehicle, "Here Is My Heart," comes to the Capitol Theatre today.

Outstanding in three comic roles are Roland Young, Alison Skipworth and Reginald Owen, as relatives of Miss Carlisle, who plays a Russian princess. Their respective performances add incalculably to the success of the picture.

Crosby, in the film, plays a wealthy radio star who is attempting to fulfill six vows made when he was a youngster. One is the rescue of a damsel in distress, which he is fulfilling by taking Marian Mansfield home from Monte Carlo to New York in his yacht. A second is the presentation to the United States Naval Academy of a pair of duelling pistols said to have been given to John Paul Jones by Catherine of Russia.

Crosby already has one pistol, and receives news from a friend that the second, owned by a Russian princess, has been located. Crosby's attempts to get the pistol from the princess, who refuses to have anything to do with a radio crooner, comprise the plot.

He falls in love with Miss Carlisle at first sight and becomes her waiter. When he realizes she does not recognize him he buys the hotel to keep her from being ejected and finally wins the princess herself, although he does not get the pistol.

**COLUMBIA THEATRE** Joe E. Brown thinks he holds the championship for eating apples. In his latest comedy for First National, "The Circus Clown," now at the Columbia Theatre, there is a scene in which Joe sits atop a lion's cage and eats an apple. What with various angles and close-ups and interruptions by the lion which roared frequently there were fourteen "takes." Joe had a new apple for each "take."

*AMUSEMENTS*

**On the Stage**

**Empire**—"Circus Days" Review.

**On the Screen**

**Capitol** — Loretta Young in "The White Parade."

**Columbia** — "The Circus Clown," featuring Joe E. Brown.

**Dominion**—Jackie Coogan in "Home on the Range."

**Playhouse**—"The Girl From Missouri," starring Jean Harlow.

**DOMINION THEATRE** Zane Grey's "Home on the Range" is showing at the Dominion Theatre today and Monday. Jackie Coogan, well known for his juvenile parts, is seen in his first grown-up role in this production. Randolph Scott is also in the film. Helen Twelvetrees is seen in the added feature "One Hour Late," a gripping drama of modern times.

**PLAYHOUSE THEATRE** Lionel Barrymore celebrates his twenty-fifth year as a motion picture actor with his role as Paige, the capitalist, in the new Metro-Goldwyn-Mayer picture "The Girl From Missouri," now at the Playhouse. "The Girl From Missouri," produced by Bernard Hyman and directed by Jack Conway, has an exceptional fine cast headed by Jean Harlow, Franchot Tone, Lewis Stone and Patsy Kelly in prominent supporting roles.

**EMPIRE THEATRE** One of the most novel and highly entertaining revues to come to Victoria is "Circus" Days," which is now at the Empire Theatre. It opened yesterday and will show again three times today, once in the afternoon and twice in the evening. Three large audiences attended yesterday and signified their approval by long and hearty applause. The show is, indeed, a good one, and savors of all the old-time entertainment of the sawdust ring, which was so popular in former days, but which now, alas for the younger generation, is rapidly going out of style. In this revue young people who have never seen a circus can get a fair idea of how one is carried out. A pair of silver wire dancers, billed as "The Aerial Healys," are indeed graceful. They give a daring performance with ease, grace and poise. Kathleen and Jimmie, who perform on the flying trapeze, are also good.

# SINGERS TO FEATURE WELL-KNOWN WRITERS

Discriminating music lovers will have an evening of unusual pleasure when the Legion Singers, an ensemble of women's voices, appear at the Empress Hotel on Monday, January 14, at 8:30 p.m.

In a programme of distinction, which could only be presented by the most finished artists with a perfect blend of ensemble, works from such masters as Bach, Schubert, Brahms, Schumann, Franz, Mendelssohn and Greig, and more recent compositions by Sibelius, Debussy, Lehmann and Cyril Scott, as well as English music of the Elizabethan period, will be offered.

# The New Playhouse

LAST TIMES TODAY
Jean Harlow
Franchot Tone
Lionel Barrymore
In
"THE GIRL FROM MISSOURI"
ALSO
CLAUDE RAINS and MARGO
In
"CRIME WITHOUT PASSION"
PRICES
12 to 3 10c, 3 to 5 15c, 5 to 11 25c

# ACTION FOR DAMAGES SETTLED FOR $20,000

EDMONTON, Jan. 11 (CP).—The $200,000 Powlett damage action against the University of Alberta has been settled for $20,000 and costs, The Journal learned on reliable authority today.

Costs have not yet been fixed as they will have to be taxed by the court. These may be in excess of $10,000. Both the principal sum and costs will have to be paid by the Provincial Government.

As a result, the case will not be carried on appeal to the Supreme Court of Canada or the British Privy Council, as intended some months ago.

# BAR GOLD AT LONDON

MONTREAL, Jan. 11 (CP).—Bar gold in London up 9 cents at $34.66 an ounce in Canadian funds; 141s 9 1-2d in British funds. The fixed $35 Washington price amounted to $34.76 in Canadian funds.

# *Conference With City Council Is Being Arranged*

PREMIER T. D. Pattullo notified the city clerk yesterday that the request of the City Council for a conference with the Provincial Cabinet has been referred to the Minister of Municipalities, and arrangements for the meeting would be made known to the council at the earliest possible moment.

In the meantime, the Premier has asked the Mayor to present a memorandum of the matters that the council wishes to discuss with the Cabinet.

# ADDRESS OF WELCOME PRESENTED TO DUKE

Word was received here yesterday that John Huskins, younger brother of W. Huskins, of 1708 Camosun Street, had presented the address of welcome to the Duke of Gloucester on his visit to Hobart, the capital of Tasmania.

Mr. Huskins presented the address in his capacity as general secretary of the various returned soldier organizations of Tasmania.

# SNOWFALL MAY EXTEND TO CITY

**F. Napier Denison Says Low Temperatures North and on Mainland May Reach to Victoria**

With temperatures low north of Victoria and cold weather prevailing on the Mainland, Victoria last night faced the prospect of snow either during the night or today, F. Napier Denison, director of the Dominion Meteorological Observatory, stated last night.

The temperature throughout yesterday hovered around the thirty-eight degree mark, and snow was reported on the Malahat, while the Sooke Hills were capped with white blankets.

Even on the highways leading out of the city snow was reported. There was an inch of snow on the West Saanich Road near the Little Saanich Mountain, while all roads were treacherous during the morning, due to the heavy frost.

# LADYSMITH HEARS OPTIMISTIC NOTE

**Satisfactory Reports Read at Council Meeting—Mayor Walkem Will be Candidate Again**

LADYSMITH, Jan. 11—The regular meeting of the City Council, last evening, was devoted principally to the reading of reports of committees and of the mayor.

Each report sounded an optimistic note, and expressed satisfaction over good work accomplished in the face of many difficulties. The finance committee reported they had budgeted on a prospective collection of 70 per cent of taxes, but the end of the year had found 71 per cent collected.

The police report for 1934 showed that the city was practically free from crime, a total of ten minor cases having been dealt with.

N. M. Foulkes wrote the council expressing his appreciation of the street decorations during the festive and holiday seasons of the year. He suggested that some permanent form of tree planting in the city streets might be adopted. There were many beautiful trees of a maximum height of ten and twelve feet that could be grown here without interfering with the telephone and electric wiring systems. The letter was left over to be dealt with by the new 1935 council.

Mayor Walkem announced he would again be a candidate for the mayor's office, and retiring Alderman A. E. Jones and W. Joyce said they also would run again for the council.

# RUSSIAN FISHERS TAKEN FROM ICE

ASTRAKHAN, U.S.S.R., Jan. 11 (AP).—Eighty-nine sturgeon fishermen, after suffering for ten days on an ice floe in the hurricane-whipped Caspian Sea, were rescued today.

The men were marooned with their horses when the ice on which they were at work broke loose in the storm. The temperature was 20 degrees below zero.

Airplane pilots tried in vain to land on the floes. Finally they dropped matches, food and liquor to the suffering men by using parachutes.

The planes then were able to direct the men over the ice to a landing place unseen from the ice surface.

MUSTARD FOOT BATH
—a simple remedy for Colds and Coughs
Take a pail of water, *hot as* you can bear it, add a tablespoonful of Colman's Mustard mixed to a thin paste. *Wrap up warm* and soak your feet 15 minutes. Then jump into bed! *Sweat* the poisons out. Simple but effective.
COLMAN'S
D.S.F. MUSTARD
*"It's ALL Pure Mustard"*

# AQUATIC CLASS IS ORGANIZING

## Provincial Training Groups And Instructors Will Use Crystal Garden

Young men and women taking part in a provincial series of physical training classes here will have the use of the Crystal Garden pool four days a week, it was announced yesterday by Ian Eisenhardt, director of physical training for the Province.

Young men will have the use of the pool, commencing January 15, on Tuesdays and Thursdays between 10 and 11:30 a.m. Young women will be accommodated between 10 and 11:30 a.m., on Wednesdays and Fridays, starting January 16, Mr. Eisenhardt said.

### ARE INSTRUCTORS

Miss Pauline Rookes and Miss Doull will instruct the women's classes; and C. Batchelor, the men. Enrollment has commenced, and will be continued at the Memorial Hall, on Monday, for men; and on Tuesday, for women. The aquatic classes are open to young people, though primarily intended for those unemployed.

A soccer league, organized earlier at the Royal Athletic Park, is being developed, with upwards of 100 young men and women enrolled in various field and gymnasium sports operated under the same programme.

The physical training courses may be continued throughout the Summer, Mr. Eisenhardt indicated.

# Court of Appeal

## Victoria Sittings

**Bartley & Co., Inc., et al. (A) vs. Russell (R)**—Respondent was appointed under the Securities Act to conduct an investigation into the affairs of the Nicola Mines & Metals, Ltd., to ascertain whether any fraudulent act, or any offence against the Securities Act was being or was about to be committed by the company, and for that purpose to examine any person, company, property, or thing whatever.

Appellants were interested in the purchase and distribution of certain treasury shares in the company. They were informed that respondent was endeavoring to fix blame upon the representatives in the Province, of appellant company, in connection with the distribution of shares in the mining company. Appellants alleged that respondent was purposing to conclude his inquiry without having obtained information from appellants, and without having given them an opportunity of cross-examining other witnesses. They alleged that, in such event, respondent's report would be unfair. Appellants obtained an injunction, made ex parte, restraining respondent from proceeding further with the investigation and from making any finding or report to the Attorney-General in connection therewith, until judgment in the suit. Respondent applied to dissolve the injunction.

The trial judge found that respondent had been duly authorized under Section 10 of the Securities Act to carry on the investigation as the representative of the Attorney-General. He had no judicial powers, his duties consisting only of making the inquiry and reporting thereon to the Attorney-General. The authority to investigate, which may be delegated by the Attorney-General to his representative, is, in fact, almost unlimited, and is certainly sufficient for the investigation carried on by respondent in this particular case. Respondent's authority includes the power to investigate appellants' transactions in the shares and stock of the mining company.

This being the case, Section 29 of the act applied, and access to the courts for relief was precluded. The injunction was dissolved with costs.

Appellants are appealing to the Court of Appeal on the grounds that respondent had exceeded his authority and that no investigation could be made into the conduct of brokers selling shares which did not belong to the mining company. It is also alleged that the manner of investigation was illegal.

The hearing of the appeal is continuing.

C. W. Craig, K.C., for appellants; A. B. MacDonald for respondent.

### PEREMPTORY LIST FOR MONDAY

Bartley & Co., Inc., et al. (A) vs. Russell (R).

St. John et al. (A) vs. Fraser et al. (R).

# *Moose Have New Plans for Canada*

NANAIMO, Jan. 11.—At the Loyal Order of Moose meeting, held last evening, it was announced that William Fulton had been appointed regional director for Vancouver Island under a new plan, the ultimate object of which is the establishment of a grand lodge for Canada in the near future.

### FIRE IN DORMITORIES

NATCHITOCHES, La., Jan. 11 (AP).—The lives of 125 women students at Louisiana State Normal College were imperilled and all of their personal effects destroyed when fire swept two dormitories in the quadrangle here tonight.

MOTHERS:
Don't let your children suffer from WHOOPING COUGH or CROUP
give them Buckley's, with equal parts of Honey — They Love It. M 9
BUCKLEY'S MIXTURE
Acts Like a Flash

WHERE MOST PEOPLE TRADE
JANUARY CLEARANCE SALE
BIG SAVINGS IN SHOES FOR THE WHOLE FAMILY
JAMES MAYNARD, LIMITED
649 Yates Street WE DO REPAIRING Phone G 6614
ESTABLISHED 1905

# NOVA SCOTIA RIVERS TAKE LIVES IN FLOOD

Continued from Page 1

making his way through chill water reaching his armpits.

Volunteer workers, fighting their way through ice water dotted with floes, effected numerous rescues.

### SHOUTING FOR AID

Through the dark hours of early morning, neighbors at Upper Onslow could hear Mrs. Lester Connolly's family shouting for aid. With daylight a boat was launched. It floated right into the hallway of the Connolly home to bring out the mother and her children.

Among the reported losses near Truro was that of 2,000,000 feet of lumber, swept out to sea from South Maitland as the Salmon River rose twenty-five feet above normal. It was the worst flood in twenty-eight years.

### MORE FATALITIES

NEW HAVEN, Conn., Jan. 11 (AP).—With the Connecticut River at Hartford still above flood stage, the state tonight counted four dead and two others as near victims of unruly high waters—all within a few hours.

James Porche, fifty-two, a Negro, and Jack de Lanco, forty-seven, of Providence, R.I., drowned late today in the swollen Connecticut River at Riverside Park, Hartford. Police said that Porche had gone to the aid of de Lanco, who was marooned in a shack by the flood.

Ray Wrightington, four, drowned, and his five-year-old brother, Floyd, barely escaped with his life late today when they fell into a two-foot hole in a flooded meadow near their home in East Haven.

The boys were dragged from the watery pit by their ten-year-old sister, Pearl.

Another flood victim was three-year-old Allen B. Joyce, whose body was found drowned in the old Farmington Canal at the rear of his home in Hamden late today.

The Connecticut River, on its worst rampage in more than six decades, nearly carried Joseph Costello, sixty, to his death today at Thompsonville, while he was gathering driftwood. But he was rescued by his eighteen-year-old son, Stanley, who swam thirty feet in raging waters to save him.

Not since 1874 has the Connecticut River broken over its banks at this time of year. Late today, the water had risen to twenty feet, with the peak still to come.

BETTER LIGHT BETTER SIGHT
• See Our Display of the Latest Indirect Lamps
B.C. Electric

C. & P. MEAT MARKET
606 BROUGHTON
LOCAL MEATS — SATURDAY SPECIALS
Boneless Beef, lb. ..... 5¢
Stewing Steak, lb. ..... 8¢
Round Steak, lb. ..... 10¢
T.-Bone Steak, lb. ..... 15¢
Sirloin Tips, lb. ..... 15¢

# RELEASED SHIPS MAKE PROCESSION

**Over Eighty Fog-Bound Vessels Move Into Harbor as Air Clears**

NEW YORK, Jan. 11 (CP).—The fog that shrouded New York for nearly five days was today dissipated by a westerly breeze.

A fleet of eighty-five or more liners and freighters, helpless in the grey blanket shrouding the harbor, began to move into slips late yesterday in a procession that attracted hundreds to the Battery seawall.

Airplanes which were grounded at Metropolitan airports and Newark were able to fly on schedule again today.

Shipping men estimated it had cost as high as $2,000,000 in idle ships, extra tolls, lost business and the like.

# Virginia Vane Says:

**DISTINGUISHING BETWEEN MODESTY AND INFERIORITY —GIRL MUST OVERCOME TENDENCY TO SHY WHEN MEETING YOUNG MAN SHE CARES FOR**

There is a difference between Modesty and Inferiority. A real lady is always modest but she is never inferior. Here is a letter to illustrate the point:

**Dear Miss Vane: I'm nineteen years old and in love with a boy younger than myself. He works for my father and he doesn't know of my love for him. I'm very shy and hate to show that I care.**

**You see, Miss Vane, I'm so shy that every time I pass him I can't even look at him. Lately a friend of my brother's tried to pay me attention, but my brother told him to leave me alone. Do you think the boy I love knows about how my brother feels and is afraid he might lose his job? I hear he is going out with other girls and I spend all my evenings crying. My heart is broken. Please tell me what to do.—Peggy.**

Answer: I am more impatient with you, Peggy, than I am sorry for you. Where's your Spirit? Do you expect an up and going young man to be interested in a girl who Hangs Her Head and scutters when she meets him? Why don't you Raise Your Chin, look him straight in the eyes and greet him pleasantly? You are pleased to meet him, aren't you?

If you are going to continue to dim your eyes with useless tears and poison yourself with jealousy instead of Bucking Up and finding a courageous way out of your misery, there is no help for you.

About your brother—if his friend who gave you attention was an upright young man, your brother is not only unjust but he is a bully. Why don't you give your brother to understand your life is your own and that so long as you live it squarely, your conduct is none of his business?

You are not only being shy, Peggy, you are being a doormat. Intelligent young men do not woo doormats. They buy them at the store for thirty cents each.

### NO JEALOUSY IN IDEAL LOVE

**Virginia Vane: I have been going with a young man for some time, but whenever we step out he pays plenty of attention to other girls. He seems to enjoy making me jealous. I try to ignore what he does, but sometimes I lose my temper and then we quarrel. He objects when other men pay me attention, but when he "rushes" another girl he thinks it's just good fun. What would you do?—J. V. V.**

Answer: I would hold my temper come what may, and I would try to remember that jealousy is the product of a mean mind. When we show jealousy we admit inferiority. We say, in so many words, that the person of whom we are jealous is our superior, that they have bested us.

If your young man really enjoys arousing your jealousy, I would say that he has a sadistic tendency and that he is unworthy of your love. On the other hand, you are not too worthy yourself. Ideal love precludes jealousy. It is more concerned with happiness than with possession.

**Virginia Vane: My husband wants to take out the car and go to California. I don't want to go to California. I've never seen the place but I know now I don't like it. He says I've got to go and I say he's crazy. What do you say?**

I say it all depends. If either or both of you have a job waiting for you in California, or if you have money in your pockets, it might be an interesting trip. If you have neither the job nor the money, take serious thought before you step on the gas.

### MAKE SELF MORE INTERESTING THAN OTHER GIRL

**Dear Virginia Vane: I am nineteen, a blonde, and I am in love with a dark boy eight months younger than myself. We've been going together a year and lately he told me he's been paying attention to another girl for about the same length of time. I am very much put out about the other girl, as the boy and I have always been so happy together and had such good times. I live twenty miles from his home while she lives close by.**

**Do you think I should try to hold on to him or shall I tell him he must choose between the other girl and me. Remember, I love him, and he is worth while holding.—Wondering and Waiting.**

Answer: You want me to tell you to hold on to him at any cost, or to stage a scene and try to force the young man to do something he has shown he is not prepared to do.

I can't give you that sort of advice, my dear W and W. To do so would be dishonest with you and unfair to the boy.

The spectacle of a young girl or of a woman trying to cling to a man against his will is pretty pathetic. But it is the woman who is pathetic, not the man. Onlookers are very sorry for her because she has so little pride, and they know that the man, in the end, will elude her clinging hands, no matter how tightly she tries to hold on.

As for forcing the boy to make a choice, he is very young. Be cheerful and friendly with him when he calls on you, and do not, under any circumstances, allow him to suspect that you resent his friendship with other girls. Your only hope of reviving his interest is to be more interesting than the other girl.

(Copyright, 1935, by the Associated Newspapers, Inc.)

# H. O. KIRKHAM & CO., LTD.

**612 FORT STREET**

Phones: Groceries G 8131—Fruit E 8031—Meat G 8135

## SPECIALS FOR TODAY

CASH AND CARRY

Johnson's Fluid Beef, per bottle ..... 84¢
Rogers' Syrup, 5's, tin ..... 33¢
Rogers' Syrup, 2's, tin ..... 16¢
Pure Maple Syrup, bottle, 19¢
Nabob Tea, per lb. ..... 44¢
Braid's Best Coffee, tin ..... 33¢
D.C.L. Malt, 3-lb. tin ..... $1.09
Choice Smyrna Figs, 4 lbs. for ..... 25¢
I.B.C. Sodas, 44-oz. box ..... 35¢
Vegetable Shortening, lb. ..... 12¢
Mild Cheese, per lb. ..... 15¢

FRUIT

Jap Oranges, per box ..... 49¢
Sunkist Lemons, dozen ..... 15¢
Coachella Valley Grapefruit, 4 for ..... 25¢
New Dates, 4 lbs. for ..... 25¢
Manchurian Walnuts, 2 lbs. for ..... 25¢
Unsulphured Black Figs, per pkt. ..... 25¢
Spitzenberg Apples, 5 lbs. for ..... 25¢
Fresh Rhubarb, bundle ..... 15¢
Sunkist Sweet Oranges, dozen, 25¢, 29¢, 35¢ and 40¢
Sooke Turnips, 10 lbs. for 15¢
Savoy Cabbage, each ..... 10¢ and ..... 5¢
Good Hard Onions, 6 lbs. 15¢
Grade B Gem Potatoes, 17 lbs. for 25¢; sack ..... 95¢

FISH

Fresh Herrings, 3 lbs. 25¢
Fresh Soles, cleaned, lb., 10¢
Local Cured Kippers, 2 lbs. for 25¢
Fresh Whiting, whole fish, per lb. ..... 8¢

GROCERIES—DELIVERED

All Brands Flour, 49's, $1.69
Wild Rose Pastry Flour, 10's, sack ..... 43¢
Eggs, Grade "A" Medium, per dozen ..... 22¢
Butter, 3 lbs. ..... 69¢
Fraser Valley Butter, lb. 26¢
3 lbs. for ..... 75¢
Fig Bars, special, 2 lbs. 27¢
Dad's Bridge Cookies, 2 dozen for ..... 9¢
Brazil Slab, regular 50c lb. for ..... 40¢
Rochon's Peanut Brittle, special at ..... 20¢
Assorted Jellies and Creams, per lb. ..... 25¢

MEATS—DELIVERED SPECIALS

Gainers' Choice Side Bacon, lb. ..... 30¢
Fletcher's Sugar-Cured Hams, lb. ..... 25¢
Fletcher's Bacon, lb. ..... 35¢
Sweet Pickled Cottage Rolls, choice quality, lb. ..... 18¢
Corned Beef
Headcheese—per lb. ..... 15c
Roast Pork
Boiled Ham—per lb. ..... 40c

Choice Quality Lamb

Shoulders, lb. ..... 13¢
Legs, lb. ..... 26¢
Chops, lb. ..... 20¢

Choice Turkeys and Chickens, per lb. ..... 25¢
Fowl ..... 19¢
Rabbits, each ..... 20¢

Choice Quality Beef

Prime Ribs, cut short, lb. ..... 18¢
T-Bone Roasts, lb. ..... 20¢
Rolled and Rump Roasts, lb. ..... 15¢
Pork Shoulders, lb. ..... 13¢
Pork Legs, lb. ..... 20¢
Sweetbreads, lb. ..... 25¢

## Cash and Carry Meats

Veal Shoulders, lb. ..... 10¢
Legs and Rumps, lb. ..... 15¢
Stew Veal, lb. ..... 8¢
Turkeys, lb. ..... 18¢
Pot Roasts, lb. ..... 9¢
Boiling Beef, lb. ..... 7¢
Minced Beef, 3 lbs. ..... 25¢
Geese, lb. ..... 18¢



You Owe Yourself Protection Through

**Fire INSURANCE Automobile**

**ELSIE B. RICHARDS**

Suite 7, Metropolitan Building, Opposite Postoffice

PHONE E MPIRE 7722


# HAGEN, FRAWLEY SCORE TRIUMPH

HOLLYWOOD, Cal., Jan. 11 (AP).—Walter Hagen, the veteran Detroit golf campaigner, crashed into the win column, today, when he teamed with Bill Frawley, local player, to capture the Lakeside Country Club's $400 amateur-professional tournament and $100. Their best ball card was 65, seven strokes under par.

While Hagen was winning with the aid of his amateur partner, Jimmy Thomson, Long Beach, who recently returned with the Australian Open title, turned in the best individual card of the day, a 68, to pick up $60. Thomson also teamed with Andy Devine, screen comedian, to shoot a best ball card of 67 for $50 of the amateur - professional prize money.

Horton Smith, Oak Park, Ill.; Olin Dutra, Brentwood, Cal., and Dick Metz, Chicago, tied for second, behind Thomson, with 70's, for $31.66 each. Next were Ky Laffoon, Chicago; Vic Ghezzi, Deal, N.J., and Mark Fry, Oakland, with 71's for $15 each.

### *Savoldi Pins McCready*

VANCOUVER, Jan. 11 (CP).—Joe Savoldi, former Notre Dame football star, proved just a little too good for Earl McCready, of Amulet, Saskatchewan, taking the main event of last night's wrestling card with a two-fall decision. Savoldi weighed 205 and the Canadian 220.

The semi-final saw Jack Forsgren, Vancouver's wrestling fireman, 218, battle four rounds to a no-fall draw with Jagat Singh, of India, 216.

Hal Rumberg, of Spokane, 220, defeated Ole Anderson, of Minneapolis, 218, by taking the only fall of their four-round match in the second with a body press.

### *Oak Bay Victorious*

Oak Bay Merchants captured a keenly-fought fixture in the Royal Juvenile Basketball League last night at the Hampshire Road Hall by nosing out Christ Church, 18-17.

# PORTLAND BEATS SEATTLE HAWKS

SEATTLE, Jan. 11 (AP).—Portland Buckaroos tonight humbled Seattle Seahawks, defeated only once before this season, 2-1, in a bruising, wide open Northwest Professional Hockey League game before 5,000 fans here.

Summary

First Period—1, Seattle, Proudlock (Houbregs), 12:49. Penalties: Townsend, Sheppard, Mullen and Gilhooly.

Second Period—2, Portland, Lyons, 4:31. Penalties: T. Hemmerling, (2) Proudlock, Coupez, J. Hemmerling, Blyth, Coupez and Blyth.

Third Period — 3, Portland, J. Hemmerling (Fraser), 13:24. Penalties: Proudlock and J. Hemmerling.

BATTLE TO TIE

CALGARY, Jan. 11 (CP).—Calgary and Vancouver fought to a two-all overtime tie in a Northwest Professional Hockey League fixture here tonight.

Calgary opened the scoring midway in the first period on a solo rush by their new player-manager, Stew Adams, but slack defence work allowed Vancouver to score a pair in the second, O'Neil and Kirk scoring. Macartney shoved the puck past the Lion goalkeeper, Johnny Clark, in a pileup at the Vancouver cage in the third to send the game into overtime.

First Period—1, Calgary, Adams, 7:09. Penalties: None.

Second Period—2, Vancouver, O'Neill (Palm) 6:17; 3, Vancouver, Kirk, 19:50. Penalties: Adams and Gray.

Third Period—4, Calgary, McCartney (McFarlane), 9:31. Penalties: McFarlane, Kirk, Hutton and McCartney.

Overtime Period—No score. Penalties: Scott and Hextall, five minutes each.

A record of its kind for National Hockey League games was established in a Montreal Maroon-Detroit Red Wing clash. Seven penalties were given in the second period, all by Referee A. Smith.


## End Severe Cough Quickly, At One Fourth the Cost

**Mix This At Home In 2 Minutes. No Cooking!**

You'll never know how quickly you can conquer a bad cough, in young or old, until you try this famous recipe. You not only make your money go four times as far, but you will also have a much better remedy than any you can buy ready-made.

Make a syrup by stirring 2 cups of granulated sugar and one cup of water a few moments, until dissolved. No cooking needed—it's no trouble at all. Then put 2½ ounces of Pinex (obtained from any druggist) into a 16 oz. bottle. Add your syrup, and you have 16 ounces of medicine that will amaze you by its quick action. It never spoils, lasts a family a long time, and tastes fine—children love it.

This simple mixture takes right hold of a stubborn cough. For real results, you've never seen its equal. It loosens the germ-laden phlegm, soothes and heals inflamed membranes and quickly eases chest soreness and difficult breathing.

Pinex is a compound of Norway Pine, in concentrated form, famous as a healing agent for coughs and bronchial irritations. Money refunded if it doesn't please you.


# DEATH CLAIMS GREAT SINGER

**Marcella Sembrich Passes Away in New York—Retired in 1909**

NEW YORK, Jan. 11 (AP).—Marcella Sembrich, one of the great singers of all time, died today at her home overlooking Central Park.

The prima donna, a compeer of Caruso and Antonio Scotti, of Lilli Lehmann and Nordica, was seventy-six years old.

Though she retired in 1909, with a demonstration such as the Metropolitan Opera seldom has experienced, she was known until her death as "the first lady of the opera."

On that February night in 1909, surrounded by every member of the Metropolitan company, the stage filled with floral tributes and gifts, she told the audience:

"I am retiring because I like the sun best when it is high. It is better that I leave when everyone is asking 'why?' than later when my ability might be less."

Her career started in the little Galician town of Lemberg (now in Poland). There she was born Praxede Marcelline Kochanska. Her father was the village music teacher.

# DR. J. S. PLASKETT PUBLICLY HONORED

Continued from Page 1

his introductory remarks. Mr. Anscomb referred to Dr. Plaskett as "an outstanding and distinguished citizen of Canada."

Replying to the introduction and the cheers that greeted him as he rose in his place, Dr. Plaskett acknowledged, he said, the very great honor he had been privileged to receive from the citizens of Victoria. "I do not know of anything that has touched me more deeply than the welcome you have given to me personally." He expressed his deep appreciation of the presence of citizens and the tributes that had been paid to him and to the members of his staff on the occasion.

PRAISES ASSISTANTS

Dr. Plaskett was not unmindful of the assistance given him by the members of the staff of the Dominion observatory and said: "Before anything else I want to pay tribute to the loyalty and devotion of the members of the staff at the observatory. Sometimes a director is prone to receive too much praise and too much recognition for the work done by an institution, but I want to say publicly that the record of the observatory here could not have been maintained without the loyalty and the enthusiasm shown by my colleagues since the establishment of the observatory. He referred to the work of the present staff and to the labors of Dr. L. K. Young, who is now in Toronto, and to his own son, H. H. Plaskett, now director of the observatory at Oxford.

DIVINE GUIDANCE

Regarding his own success, Dr. Plaskett declared: "I have been graciously guided in my work by the hand of Divine Providence. Without His aid and guidance, I never would have been able to accomplish what I have done in my chosen profession. He paid a chivalrous tribute to Mrs. Plaskett when he insisted she rise and receive her share of the honor being paid to him. The act was vigorously applauded.

Dr. Plaskett's address topic was one with which he is most familiar and to which he has devoted a number of years of study, "The Dimensions of the Galaxy," only he hid the subject under the more commonplace title of "The Purpose of Modern Astronomy." He did say something about the purpose of modern astronomy and admitted that the often repeated question, "what use is astronomy?" was one very difficult to answer and impossible in a few words. "There is," he said, "no practical use of astronomy," and then qualified the action by adding "at the present time." He said that at present he could not see any economical application for astronomy, but there was still a possibility. The study of the universe has yielded a great deal of knowledge.

SOME SUPERSTITIONS

He mentioned some of the old-time superstitions, and then humorously remarked: "We do not have to go very far in our own lives to find similar superstitions. I refer now to the horoscopes you see in the daily newspapers, and find people who believe the planets and the stars have something to do with their daily lives. It is a sad commentary on our present civilization that there are so many people who believe in such rubbish."

On the basis, generally and readily accepted, that there is no finality to science, Dr. Plaskett traced the development of the study of the Galaxy, known to the layman as the "milky way," that dense series of stars, from the beginning to the present time. This study has been a specialty with Dr. Plaskett for a number of years, and so important is his contribution to that phase of astronomy, he has been asked to present a paper at Oxford this Spring.

OUTLINES GALAXY

Dr. Plaskett interested the guests with a general outline of the immense distances of the universe and the method of measurement of light years, the only method by which such enormous distances can be measured. He also explained some of the present known distances of the galaxy family, the thickness and the diameter of the whole of the galaxy as accepted by astronomical authorities.

At the conclusion of the address, a vote of thanks on behalf of the Province and the Canadian Club was moved by Hon. Dr. G. M. Weir, Provincial Minister of Education, and Alderman Dr. J. D. Hunter, on behalf of Mayor Leeming and the citizens of Victoria.

AT HEAD TABLE

The dinner was attended by upwards of 200, and those seated at the head table included: Herbert Anscomb, M.P.P., chairman; Hon. J. W. Fordham Johnson, Dr. J. S. Plaskett, C.B.E.; Hon. Dr. G. M. Weir, Commander G. C. Jones, R.C.N.; Rev. Dr. W. G. Wilson, His Honor Judge F. S. Lampman, Hon. F. M. MacPherson, Major R. O. G. Morton, Reeve R. W. Mayhew, Dr. C. S. Beals, Rev. Dr. J. K. Unsworth, H. Boyd Brydon, B. C. Nicholas, General Sir Percy Lake, Colonel J. H. McMullin, T. W. S. Parsons, Alderman T. W. Hawkins, General Sir Richard Lake, Alderman James Adam, Dr. J. A. Pearce, Sir Frank Barnard, Rev. E. F. Church, W. E. Harper, Reeve William Crouch, Hon. G. M. Sloan, K.C.; Engineer Commander G. L. Stephens, Alderman J. D. Hunter, Major-General E. C. Ashton, C.M.G., V.D.; Very Rev. C. S. Quainton.

Reeve Alex Lockley, Alderman Walter Luney, Charles R. Bishop, Colonel A. W. R. Wilby, Alderman Alex Peden, Rowan MacKenzie, Colonel H. T. Goodland, H. L. Smith, T. Stevenson, G. H. Stevens, J. G. MacFarlane, J. H. D. Benson, J. W. Jones, D. McMillan, Alderman John Worthington, W. C. Moresby, K. C.; G. H. Gardiner, H. D. Parizeau, J. Morse Hatt, P. H. Elliott, Rev. S. Bacon Hillocks, John Cochrane, Charles W. Pangman, Charles F. Earle, Gordon A. Campbell, Alex Campbell, Sir Charles Delme-Radcliffe and A. M. D. Fairbairn.

# Thieves Make Big Hauls From Coal Yard on Reserve

**Three Tons Disappear in Two Nights—Office Entered and Auto Battery Stolen**

Bulkiness does not deter certain thieves from carrying out their profession when the opportunity affords itself. This was shown by a report to city police yesterday by the Heat Shop Wood & Coal Company, stating that three tons of coal were stolen on Wednesday and Thursday nights from their yards on the Industrial Reserve. On the second night, the thieves also forced their way into an office in the yards and stole an automobile battery.

# DECLARES PRISONER WRITER OF NOTES

Continued from Page 1

velt's gold embargo became effective. The bills, gold notes, were exchanged for silver certificates.

Wilson first identified $14,600 found on Hauptmann's person and in his Bronx home as part of the $50,000 handed over to "John" in St. Raymond's Cemetery, the Bronx, April 2, 1932. Dr. John F. (Jafsie) Condon, who paid the money, says "John" is Hauptmann.

NOT HIS WRITING

Then C. Lloyd Fisher, associate defence counsel, drew from Wilson that a deposit slip believed turned in with the gold certificates and inscribed "J. J. Faulkner" was not in Hauptmann's writing.

Q. Were you informed it (the slip) had been given to a handwriting expert to compare with the handwriting of Mr. Hauptmann? A. Yes, sir.

Q. And what were you informed the result was? A. That it was not the same writing.

Q. That it was not in the handwriting of Bruno Richard Hauptmann? A. Yes.

Two days after the money exchange incident was disclosed, J. J. Faulkner, an advertising copywriter, plunged to his death from the Chrysler Building. Department of Justice agents said, however, that the dead man's handwriting was not the same as that on the deposit slip).

But the defence had no time to bombard Osborn with queries today. When court adjourned until Monday he still was on the stand on direct examination, painstakingly pointing to similarity after similarity he found in the ransom notes and the samples Hauptmann wrote by request.

He pointed to hundreds of unerossed "t's," undotted "i's" in both batches of script; to recurring, peculiar spelling of words such as "signature," to stubbornly hyphenated "New-York."

SIGNIFICANT DEVELOPMENTS

There were these significant developments, too, outside the courtroom today:

1. In New York, Larry Snofsky, Bronx garage owner, said Hauptmann, a month after the kidnapping, took his 1930 sedan to Snofsky's garage and had the green fenders painted black. A state witness, elderly Amandus Hochmuth, already has testified that Hauptmann, in a "dirty green car," with a ladder, glared at him near the Lindbergh Hopewell house on the day of the kidnapping, March 1, 1932.

2. At Yonkers, N.Y., Mrs. Anna Bonesteel, Yonkers restaurateur, said she saw Violet Sharpe, Morrow housemaid, who committed suicide during the kidnap probe, enter a car with two men in Yonkers the night of the kidnapping. Repeatedly, the defence has stressed the Sharpe suicide. Yonkers police told New Jersey authorities of Mrs. Bonesteel's story.

3. It was thought at Leipzig, Germany, that Hanna Fisch, Corporal Spaude, of the Leipzig police, and an ex-corporal who trained Bruno Hauptmann in the Germany army, are being brought to the United States by Detective Arthur Johnson, who investigated Hauptmann's German antecedents. Hanna Fisch is a sister of the late Isadore Fisch, from whom the carpenter claims he got the ransom money.

The mass of handwriting exhibits which Osborn dealt with so forcefully will be scrutinized over the week-end by a battery of defence experts.

A CAREFUL COMPARISON

Q. (By Assistant Attorney-General Joseph J. Lanigan): Have you made a careful comparison and examination of the so-called ransom notes with the conceded writings and the request writings of Bruno Richard Hauptman? A. I have.

Q. Does the amount and the character of the writing which has been placed before you for comparison and examination give you sufficient material upon which to base a conclusion? A. Yes.

Q. Have you reached a conclusion as to the writing?

A. I have.

Here there was considerable dispute between attorneys as to the form of the question, the defence contending Osborn should be asked to state his "opinion."

Q. (By State's Attorney Lanigan) Based on your examination and comparison what is the opinion you have reached?

A. My opinion is that the ransom notes were all written by the writer of the various papers signed "Richard Hauptmann."

Today's session was shortened a half hour because Osborn, eighty years old, is not in good health.

Osborn sat, facing the jury, a big, heavy-set man, with white hair and white moustache.

"When did you first see the ransom notes?" asked Assitsant Attorney-General Lanigan.

"I first saw the ransom notes in May, 1932."

Q. Have you examined these various ransom letters for the special purpose of determining whether or no they were all written by the same writer?

A. I have.

"ALL BY SAME WRITER"

Q. What is your opinion regarding that matter?

A. My opinion is all the ransom letters were written by the same writer.

Then he said he had examined the writing of Hauptmann, made under the supervision of New York and New Jersey police officials.

Going into the spelling in the specimens, he first referred to "signature," which occurred more than once.

"It can hardly be described as misspelling, they are peculiar combinations of letters," Osborn explained.

After the noon recess Justice Trenchard agreed to a Saturday recess on request of Edward J. Reilly, chief of defence counsel, in order that his experts might be enabled to examine the handwriting specimens. Attorney-General David T. Wilentz, chief of the prosecution staff, concurred.

Photographic specimens of words from the ransom notes and from the samples of Hauptmann's handwriting, taken in New York, were placed on the wall behind the witness stand, and Osborn through the rest of the session explained his reasons for believing the handwriting the same.

"Either these two sets of writing are by the same writer or the similarities and identities are accidental and coincident—just happened to be the same," Osborn explained in the beginning. "And the other is that the ransom notes are the imitation of the handwriting of this writer.

POINTS OF COMPARISON

"In my opinion, the ransom notes are connected with this other writer, with this standard writing, genuine writing, writing of Richard Hauptmann, in three ways; general characteristics, ordinary or usual characteristics and unusual or rare characteristics," he went on.

He pointed out that Hauptmann's chirography was available over a period of several years, from auto registrations, from a promissory note he signed and from the sixteen pages of manuscript he made at the request of New York police.

"In my opinion these request writings—I mean these ransom notes—are disguised writings; part of the request writings are disguised writings and the writer didn't have but one disguise."

As he went on explaining the characters on the chart—photographs of words from the ransom notes, side by side with words from Hauptmann's acknowledged writing, the jurors followed him closely. Later they were handed books containing reduced photographs of the same exhibits.

Osborn laid special emphasis on the "x," pointing out the similarity between "x's" used in the ransom letters and the "x" which appears in the word "Bronx" on Hauptmann's automobile licence application. He also stressed the letter "n," particularly in its printed form, calling the jury to note that the "n" in the "boat Nellie" of the note, handed to Dr. Condon in receipt for the $50,000 ransom, was identical with the "n's" Hauptmann printed at police direction after his arrest.

# FIFTY-ONE IN LIQUOR TRIAL

Continued from Page 1

that large amounts of money were transferred from the Montreal office of Atlas Shipping to the Halifax office. "We can't show where this money was spent until we show where it came from," Prosecutor James Crankshaw added.

Prosecutor Penverne caused another sensation when he said the Crown, by means of these documents and other records, would show that in 1930 the Atlas Shipping Company paid Distillers Corporation-Seagrams, Limited, a total of $3,055,166.55.

TEDIOUS PROCEDURE

No evidence was presented today to support these statements by the prosecution, but the matter arose during an otherwise tedious procedure of filing records and documents. Crown counsel intimated there would be about 3,500 documents to be filed. The hearing continues on February 11.


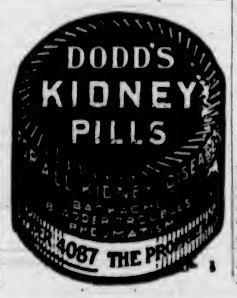



# City and District

**Licence Restored**—Special timber licence was restored to the Deepwater Timber Company by the Province, yesterday, on payment of fees and charges amounting to $456.

**Grant Is Made**—On recommendation by the Department of Education a grant of $100 was ordered paid yesterday to the Canadian Education Association, for the current year.

**Premier to Speak**—Premier Pattullo will talk to British Columbia citizens once more over the radio before entering the coming session of the House, he intimated yesterday. The date of the broadcast has yet to be arranged.

**Agreement Completed** — Another soldier's housing agreement was completed yesterday, when the Province released $300 by way of grant in the contract between Oak Bay Municipality and the late Ernest Waterman, now represented by his widow, Mrs. Helen Waterman.

**Police New Areas**—The Provincial Police took over their thirtieth and thirty-first municipal areas for police patrolling, yesterday, on ratification by the Province of agreements signed with Spallumcheen township and Armstrong City, respectively. The former area will pay $380, and the latter, $880 per annum for the service.

**Committee Meeting**—The programme committee of the May 24 celebration organization will meet in the city council chamber at 8 o'clock Monday night, it was announced yesterday by Alderman T. W. Hawkins, chairman of the celebration and the sub-committee, which is handling the entertainment features.

**Struck From List**—Failure to make annual reports as provided under the Societies Act has led to the elimination of the names of 150 British Columbia societies from the register, provincial officials announced this week. Several Victoria organizations were included, through oversight in filing returns. Reinstatement is expected on completion of the necessary forms.

**Cash Box Found**—Believed to be the one taken from the Fernwood Meat Market safe, Thursday morning, when $241.50 was stolen, a cash box of a safe was found yesterday on the lawn at the home of William A. MacLaurin, 1632 Belmont Avenue, according to a police report. Police believe the box was thrown out of a car used by the robbers to escape.

**Made Fence Viewers**—Eric Edlund, of Glentanna, and Albert Edward Newens, of Smithers, were appointed by the Province, yesterday, as fence viewers, at $4 per diem while actually employed. Twenty-three school examiners were also named, at $10 per each examination paper, $10 a day while attending board meetings, and traveling expenses to and from this city, plus subsistence allowance of $2.50.

**Ask for Lane** — The city school board, yesterday, asked the City Council to place on the reserve list of its reverted lands a lot situated on Craigdarroch Road, which provides an exit from the main entrance of Victoria College. It is planned to make a lane from the main entrance to Craigdarroch Road. At present students use the property, which becomes quite muddy and slippery during the wet weather.

**To Meet Thursday**—Through the courtesy of Mrs. J. Stewart, 821 Broughton Street, next to the Royal Theatre, a house-meeting will be held at 8:15 p.m. next Thursday, in connection with the local Anti-Vivisection Society. H. Eager will be the speaker and the subject under discussion will be "The Rights of Animals," considered morally and legally. Discussion will follow and refreshments will be served. Members are invited to bring non-members. For further information apply to the honorary secretary, Miss Dora Kitto.

### *Tilden, Vines Triumph Over Lott, Stoefen*

WASHINGTON, Jan. 11 (AP).—In an abbreviated battle, the lanky doubles combination of William T. Tilden and Ellsworth Vines, for a third straight night, defeated George M. Lott and Lester Stoefen, former amateur world champions, 9-7, 7-5. Lott took the measure of Tilden, 6-3, 6-4, in a singles match.

### *Former Resident Of City Dies in California City*

Mrs. Amelia Ann MacSwain, widow of Dr. Angus MacSwain, passed away recently in Berkeley, according to word received here yesterday. She was seventy-nine years of age and had been a resident of this city some time ago for three years. She made frequent trips to Victoria.

In 1887, Dr. and Mrs. MacSwain moved from Victoria to Riverside for Dr. MacSwain's health. Later, they moved to Santa Clara, where Dr. MacSwain died. Mrs. MacSwain maintained her Santa Clara home, but traveled in Europe for some time.

Mrs. MacSwain made an extended visit here in 1906 with two daughters, Mrs. H. E. Smith and Miss Winifred MacSwain, both of whom are now deceased.

Mrs. MacSwain is survived by two sons, E. W. MacSwain and A. R. MacSwain, both in Berkeley; and two daughters, Mrs. F. E. Sawyer, of Berkeley, and Mrs. H. C. Jones, of San Jose.

Funeral services were conducted in California.

### *Alex McLellan Has Sudden Call*

NANAIMO, Jan. 11.—Complaining of feeling ill while at work this morning in the local Comox Road Park, Alex McLellan, sixty-seven, left for home, but ten minutes later dropped dead on Pine Street. He was found by W. E. Anderson and H. R. Fowler. Mr. McLellan had resided here since 1888, coming from Nova Scotia. Besides his wife, he is survived by three sons, Edgar, of the Royal Bank staff, Victoria; Howard and Donald, at home, and four daughters, Mrs. James Buchanan, Vancouver; Mrs. William Hunter and Misses Olive and Mirla McLellan, Nanaimo.

### *Octogenarian of Nanaimo Passes*

NANAIMO, Jan. 11.—Mrs. Rosalie Lecoque, eighty-two, a resident of Nanaimo and district for the past forty-seven years, died at the family residence in North Wellington at 7:30, tonight. Besides her husband, she leaves two sons, Eugene, of Nanaimo, and Vetie, of California; also one daughter, Mrs. C. Muylaert, San Francisco.


**SAVE $100!**

This is the most sensational radio value we have offered in a long time. Brand new Victor Radio with Automatic Electrola to clear at an even $100 reduction. We advise you to come in without delay, as there are six only available at this price.

**On This New 1934 Victor Automatic Radio Electrola**

Regular Price $245

Now $145

**FLETCHER BROS.**

(Victoria, Ltd.) 1110 Douglas Street



G 4151 ATTENTION! G 4151

25c THE GRAY LINE CAB CO. 25c

MINIMUM RATES CHARGED — INSURED CARRIERS

Late Model Seven-Passenger and Five-Passenger Cars

G 4151 24-HOUR SERVICE G 4151



**Chamber of Commerce Auditorium**

THE GRIFFITH COMPANY, Agents, Arcade Building

Small Hall From $3 to $10 a Meeting. Large Hall From $10 to $25 a Meeting.

Large Stage. Properly Lighted.

See Us for DATES Not Booked Yet—E 7181


# NANAIMO PIONEER PASSES TO REST

NANAIMO, Jan. 11.—Mrs. Harry Vollmers, seventy-two, a resident of Nanaimo for the past forty years, died at the family home, Mill Street, this morning. She was a member of the Nanaimo Pioneer Association and of the Women's Benefit Association. Besides her husband, she is survived by two sons, Henry and Sorel, and two daughters, Mrs. Alex Thorpe and Miss Lottie, all of Nanaimo.


**STOVE OIL**

WOOD AND COAL

**J. E. Painter & Sons**

PHONE G 3541

617 CORMORANT STREET, VICTORIA



**Comox Specials**

½-lb. SWIFT'S PREMIUM BACON— Back or side ..... 19¢

With Every Beef Roast Purchased for Cash Today

**Comox Meat Market**

LIMITED

624 Yates St. E 9723


### *Albanian Rebel Leader Interned*

BELGRADE, Jugoslavia, Jan. 11 (AP).—Mohammed Bairactar, asserted leader of Albania's "one-man revolt," crossed the border into Jugoslavia yesterday, to be promptly interned by Jugoslavia authorities.

Fleeing with him from the forces of King Zog were forty other rebels, several of them former Albanian army officers.


## Announcements

**Miss Hanman** (certificated specialist, London, Eng.). Superfluous hair and moles removed by electrolysis, the only remedy approved by the medical profession. Miss Hanman, who has had over twenty years' practical experience in this work, is prepared to guarantee an absolute cure, providing only that the necessary number of treatments are taken. Consultations are private and quite free of obligation. Call for booklet. Phone G 7642. 503 Sayward Building.

**We offer you** for the production of your printing requirements our many years' experience plus an up-to-date plant with quick service and right prices. The Colonist Commercial Departments, 1211 Broad Street. Phone G 5241. Printing Lithographing, Bookbinding, Engraving.

**Paton & Baldwin's Wools**, from 10c an ounce; English Flannel Barracouts, half price, 50c up; some odd lines Chilprufe, half price. The Beehive.

**Antivivisection Society** holds its annual meeting Tuesday, January 22, 8:15, Y.W.C.A., Courtney Street, Mayor Leeming presiding.



*My nerves were terrible!*

"Couldn't do a tap of work . . . sick, nervous headaches, restless nights, made life miserable for me. After taking Milburn's Health and Nerve Pills I feel fine again." That's the daily experience of thousands of people — young and old—all over Canada. This old, reliable remedy tones up the nerves, enriches blood, rebuilds health and strength. Try it.

The T. Milburn Co., Limited, Toronto, Ont.

MILBURN'S HEALTH AND NERVE PILLS

*for Weak and Nervous People*

# Social Activities and Notes of Personal Interest

## Give Report On Y.W.C.A. Activities

A report on the recent Christmas activities at the Y.W.C.A. was submitted at the board of directors' meeting held yesterday afternoon. Mrs. J. Baxter, first vice-president, officiated as convenor.

Miss Mabel Blackely, general secretary, reported that a total of 412 persons had participated in the Christmas activities, which were greatly enjoyed. Donations toward Christmas cheer were gratefully acknowledged from the following: Mrs. Dunsmuir, Anonymous, Chapter N, of the P.E.O. Sisterhood and the Pirates Club.

It was decided to hold the annual general meeting on February 22 in the form of a supper meeting, arrangements to be in the hands of the membership committee. As Miss Ethel Law, of the National Council, is expected to be in Victoria at that time, it is anticipated that she will attend this meeting.

The following were appointed to act on the nominating committee: Mrs. M. W. Thomas, convener; Mrs. W. N. Gunning and Mrs. R. Felton. The February regular meeting of the board will be held February 26.

**HELP TRAVELERS**

The Travelers' Aid report disclosed that 167 boats, thirty-four trains and buses had been met. Four major and thirty-four minor cases were dealt with.

It was decided to place the recreation room of the Y.W.C.A., at times not otherwise engaged, at the disposal of the Provincial Government for any classes which they propose forming.

The board members, after a study of the whole question of household help, took a definite stand with regard to wages, living conditions, etc., basing their recommendations on the report of a committee working expressly on this subject.

The question of a financial campaign in the Spring was discussed and tabled for further consideration.

Send Your
Bath Mats
TO
New Method
LAUNDRIES LIMITED

SAFEWAY STORES
DISTRIBUTION WITHOUT WASTE
SEE
FRIDAY'S COLONIST
FOR
WEEK-END SPECIALS
SAFEWAY STORES, LTD., 707 Fort St.

JUST IN
Smart New Modern
Bedroom Suite
5 Pieces..... $117.50
$12.00 Down, $12 Month
Exceptionally Good Value
HOME FURNITURE COMPANY
825 FORT ST. E 9921

FOR SPRING
DRESSES in New Shades with Dainty Touches of Lingerie Trim
TERVO'S
722 Yates St. LADIES' APPAREL SHOP Garden 8134

## Anglican Young People

**ST. MARY'S**

The St. Mary's Association held its first business meeting of the new year on Wednesday evening. The programme for the remainder of the year was discussed, and it was announced that a surprise party would be held on Wednesday. The annual conference to be held on February 2 and 3 was discussed, and two delegates chosen. Rev. Canon A. E. deL. Nunns spoke to the members. Games were enjoyed after the meeting.

## Fine Concert Is Given by Branch

The monthly concert of the Britannia Branch, Canadian Legion, was held, last night, in the branch headquarters, View Street. There was a good attendance. Percy C. Payne, chairman of the entertainment committee, presided.

Those taking part in the programme included Mrs. Forde; J. Gow, in a conjuring act; M. Good-Murphy, trumpet solo; Reginald Stoeffer, trick whistling; Monty Gosnell, with Lavery and his harmonica band, mouth organ numbers, and Miss G. Smith, accompanist.

Another concert will be presented in February.

## Tea Dance Set for This Afternoon

MRS. R. W. MAYHEW

A TEA dance will be held this afternoon by the Beaux-Arts at Rockland Lodge, 1249 Rockland Avenue, under the patronage of Hon. Dr. G. M. and Mrs. Weir, Comte and Comtesse Jean de Suzannet, Reeve and Mrs. R. W. Mayhew, Dr. and Mrs. Hermann Robertson, Mrs. F. G. Aldous, and Miss Agnew. Dancing will be from 4:30 to 6:30 o'clock, during which refreshments will be served. Miss Patricia McConnan, the convener, has been assisted with the arrangements by Misses Ruth Carey, Mary Lou Ross, Loraine Pendray, Peggy Gelling, and Helen Sweetland.

## Installation Banquet Plan Is Discussed

The Soroptimist Club held its first executive committee meeting of the year in the clubrooms, 605 Courtney Street, on Thursday evening. Plans for the annual installation banquet, to be held on Saturday, January 26, were discussed, and arrangements left in the hands of the outgoing and incoming programme committee under the convenership of Mrs. F. Mutrie and Miss Olive Heritage.

The matter of assisting the Children's Aid Society was discussed, and the president and also the chairman of the welfare committee explained that the work of the club would be in connection with helping to find and maintain a clearing station, which work was separate and distinct from the ordinary work of the society.

**CONVENERS NAMED**

The following conveners of committees were appointed for the ensuing year: Finance, Miss Holmes; welfare, Mrs. R. E. Greenslade; programme, Miss Olive Heritage; courtesy, Mrs. Matthews; membership and classification, Mrs. F. Mutrie; club welfare officer, Mrs. McMartin; notice secretaries, Miss D. Atkins and Miss M. M. Foxall; representatives to Local Council of Women, Miss M. M. Foxall, Mrs. F. Mutrie, Mrs. R. E. Greenslade, Mrs. Purser-Biggs; representatives to Service Clubs' Council, the president and Miss Holmes; publicity, Mrs. D. Spurr.

Mrs. Fred Robertson undertook to be responsible for giving the February dinner, which is to be held in the clubroom.

## Donations to Fund Are Acknowledged

R. F. Taylor, treasurer of the Citizens' Recreation Rooms, acknowledges donations to the funds from the following during the three months ending December 31, 1934: John Goldie, Canadian Bakeries, Ltd., A. Melhuish, Staff of Royal Bank, Government Street; Capt. W. Everall, A. H. Patterson, Mrs. E. E. Code, Gen. H. C. Thacker, Rev. A. M. Acheson-Lyle, Hudson's Bay Co., Mrs. M. B. S. Spinks, L. Flint, Comte Jean de Suzzannet, Mrs. Alan Morkill, Mrs. Stewart Williams, Victoria Ministerial Association, J. N. Hatch, A. L. Taylor, Mrs. W. J. Pendray, H. Juston Fisher, Col. J. S. Dennis, L. C. Ogilvie, Anon, Mrs. C. F. Armstrong, Mrs. L. M. Dunsmuir (monthly), W. H. Stone, Mr. and Mrs. A. F. D. MacGachen, Miss L. Carrington, A. Booth (monthly), Maurice Hills (monthly), Sir Percy Lake, E. B. Roche, Miss J. Saunders, Madam Kosche, Miss E. M. McCrae, H. G. Garrett, Mrs. E. Campbell, S. M. Lamb, Miss Muriel Galt, Mrs. Crow-Baker, Col. H. C. Carey, Mrs. L. E. Pierce, A. D. Crease, H. T. Ravenhill, Bishop Schofield, Miss A. Turner, Jack, G. C. Boyd, L. D. Bailey. Total, $475.14. Expenditure during the same period was $550.

## Women's Institutes

**STRAWBERRY VALE**

The monthly meeting of the Strawberry Vale Institute was held in the hall at Colquitz, on Tuesday afternoon, with the president, Mrs. Harper, in the chair. Routine business was considered, and after this was completed, tea was served and a social time enjoyed.

## Marigold

Mrs. G. J. Wildy has returned to her home in Boulder, Colorado, after visiting with her aunts, Mrs. E. B. Glass and Mrs. Gardiner, Gladiola Avenue.

Mrs. T. Bevan, accompanied by her son, David, has returned to her home in Vancouver, after visiting her mother, Mrs. E. Congdon, Glyn Road.

Are Your
Printing
Supplies
Running Low
???
Do Not Wait Till You Are Using Your Last
Letterhead, Envelope, Invoice, Etc.
Let Us Attend to Your Wants Now—Then We Will Both Be Satisfied
THE COLONIST
1211 Broad Street Phone G 5241
Printing - Lithographing - Bookbinding - Engraving

## Bright-Eyed Little Miss

—Photograph by Savannah.

An inquiring little girl is Barbara Elizabeth, seven-month-old daughter of Mr. and Mrs. I. Smith, 2528 Fifth Street, and granddaughter of Mrs. E. Carmichael, 2543 Graham Street, and Mrs. I. Smith, Sr., Canterbury Road.

## Clubs and Societies

**Canadian Legion W.A.**

A good attendance marked the meeting, Wednesday evening, in the S.L.A.A. Hall, of the Women's Auxiliary to the Malahat Branch of the Canadian Legion. The president, Mrs. Grainger, opened the meeting. Two new members were welcomed and received their membership badges. The president's report of the past year's work was a resume of a variety of activities highly creditable to an organization so young, which included the social evening which was the occasion of the presentation of the charter by Mrs. D. J. Macdonald, president of the Provincial Command; the successful card party held by the Legion and the W.A., the old-time dance at Cobble Hill, the sale of poppies in November, the W.A. stall on Regatta Day, and the filling of Christmas hampers by the Legion and the W.A. A very satisfactory financial statement was presented by the treasurer, Mrs. C. Page. Plans for a card party in the near future were discussed. Mention was made of generous donations to the Christmas hampers, and the gratitude of the branch was expressed. The president spoke encouragingly of the work of the organization, with its rapidly increasing membership, and thanked the members for their loyal support. Committees were formed to aid the executive elected at the last meeting, and are as follows: Visiting committee, Mrs. S. Van Valkenburg and Mrs. A. Sutton; relief committee, Mrs. Duggan, Mrs. A. Dyson and Mrs. G. Orr; investigation committee, Mrs. Price, Mrs. Orr and Mrs. Maynard; ways and means committee, Mrs. C. Page; social committee, Mrs. Dyson, Mrs. Watson, Mrs. Davidson, Mrs. Price, Mrs. Maynard and Mrs. Duggan.

**W.C.T.U. Home**

The board of directors of the W.C.T.U. Home met in the Home on Wednesday afternoon, with Mrs. Frank Grant, the president, in the chair. The matron reported a happy Christmas season with gifts on the tree for each member of the Home and staff. Business connected with the annual meeting of the Local Council of Women was dealt with and the following were appointed delegates: Mesdames Frank Grant, J. A. Scott, D. C. Sabiston and James Hood. Bills for the month were submitted and ordered paid. Donations included in the list consisted of: Cash from Peachland W.C.T.U.; baby clothes, fruit and Christmas gifts from Williscroft W.C.T.U.; Mesdames William Grant, Spofford, Harrigan, Hood, Kenning, Hedley, Frank Grant, young ladies' class of First Baptist Church, Rupert Sandy, Salmon Arm W.C.T.U., and a gift from a L.T.L. boy at Salmon Arm. Those present were: Mesdames Frank Grant, W. G. Wilson, William Grant, G. C. Babiston, James Hood, J. A. Scott, F. W. Laing, C. C. Spofford and William Russell.

**Garden City W.M.S.**

The monthly meeting of the W.M.S. of Garden City United Church was held this week at the home of Mrs. E. B. Glass, Gladiola Avenue. Mrs. Perry, the president, led in the scripture reading and in prayer, after which Mrs. Raynor, in the absence of the secretary, read the minutes. Two delegates, Mrs. W. P. Brown and Mrs. A. Reid were appointed to attend the Victoria Presbyterial to be held in the Metropolitan Church. A devotional leaflet, "The Circle of Friendship," was read by Mrs. R. Scott. An interesting and instructive talk on "Are Christians Sincere," was given by Mrs. Perry. Rev. William Allan presided at the installation of officers. The meeting closed with prayer. Tea was served by Mrs. T. Raynor, Mrs. Keevil and Miss Robinson.

**Liberal Forum**

A resolution expressing dissatisfaction regarding the submerging of a woman's identity in the name of her husband when signing the Federal voters' list was passed at the meeting of the Liberal Women's Forum, held yesterday afternoon at headquarters. It will be forwarded to Ottawa. Mrs. J. S. Akins presided. Plans for a dance and card party to be held at the end of February were arranged. The guest speaker for the afternoon was Mr. Jack McDonald, whose theme was "Poverty Amid Plenty." A delightful programme was presented when a violin solo was played by Miss E. Anderson, accompanied by Miss U. Hills. Mrs. Leeman sang several vocal solos. Tea was served by the ladies of Ward Five, with Mrs. John Hart and Mrs. J. de Blaquiere presiding at the tea urns. An interesting extract from a Liberal leaflet was given by Mrs. J. L. White.

**Typographical W.A.**

The Woman's Auxiliary, No. 65, to the local Typographical Union held its monthly meeting on Thursday, with Mrs. P. J. Woodley in the chair. The new officers for the year were elected by acclamation as follows: President, Mrs. W. R. Dunn; vice-president, Mrs. J. F. Hough; secretary-treasurer, Mrs. S. J. MacDonald. A Hudson's Bay luncheon and bridge party was planned for Thursday, January 17. Luncheon will commence at 12:30 o'clock and bridge at 2 o'clock. Tickets can be obtained from Mrs. W. R. Dunn by telephoning E 5271, or Mrs. P. J. Woodley, G 1074. The anniversary dinner has been arranged for Friday, February 8, at the home of Mrs. A. C. Chislett. Members who intend to be present are asked to send in their acceptance to Mrs. Chislett, 2510 Prior Street.

**St. Paul's Y.W.A.**

The Young Women's Auxiliary of St. Paul's Presbyterian Church held its monthly meeting at the home of Miss Rita Rodger, Arm Street, on Wednesday evening. The devotional period was taken by Mrs. A. M. Stewart. The topic was "The True Symbol of Christmas" and was given by Mrs. H. G. Bourne. It was decided to change the regular meeting night to the fourth Tuesday of the month. The elections of officers resulted as follows: Honorary president, Mrs. Hyde; president, Mrs. H. G. Bourne; vice-president, Mrs. L. Broughton; secretary, Miss J. McGowan; treasurer, Miss R. Rodger; press secretary, Mrs. J. Marrs. Refreshments were served by the hostess.

**St. Aidan's Guild** — St. Aidan's Ladies' Guild will hold a silver tea at the home of Mrs. F. Dawson, Cedar Hill Road, on Wednesday afternoon, at 2:30 o'clock. All ladies interested are cordially invited to come and renew friendships.

**Queen of the Island**

The regular meeting of Queen of the Island Lodge, L.O.B.A., was held in the Orange Hall on Wednesday with worthy mistress, Mrs. Baker, presiding. Arrangements were made for the two sister lodges to pay a fraternal visit at the next meeting on January 23.

**St. Mark's W.A.**

The Woman's Auxiliary to St. Mark's Church will hold a tea and card party on Thursday in the Parish Hall. Cards will commence at 2:15 p.m., and tea will be served at 3:30 p.m.

## P.-T.A. Activities

A telephone bridge party was held recently under the auspices of the Langford association. The hostesses were Mrs. E. F. LeQuesne, Mrs. A. F. Bayles, Mrs. A. A. Forbes Calland, Miss L. Peacey and Miss Stella Hicks. The prizes were won at the various homes by Mrs. J. M. Ritchie, Mrs. H. A. Hincks, Mrs. P. N. Welch, Rev. A. M. Acheson-Lyle, Miss E. Allan, Mr. O. Lipsey, Miss Eileen Hincks and Mr. Kenneth Hincks. Prizes donated by Mr. and Mrs. D. B. P. Bullen were won by Miss E. Allan, of Oak Bay, and Mr. H. A. Hincks.

## Colquitz

The Home Staff Social Club was host at an enjoyable entertainment held on Tuesday evening in the Colquitz Hall, when ten tables of whist were in play. The winners were: First, Miss Vera Knowles and Mr. Thorpe; second, Mrs. Stacey and Mr. Ian Humphries. After refreshments had been served, dancing was enjoyed.

## Winning Play To Be Staged In Victoria

The Canadian premiere of "The Jewels of the Larucci," by Reby Edmond, clever Victoria playwright, will be staged during the eliminations contest of the Dominion Drama Festival being held at the Shrine Auditorium on the evenings of January 30, 31 and February 1. It will be remembered that this play was awarded first place in a continent-wide contest sponsored by the Playmakers Club of Berkeley, last Fall.

Two other plays by this gifted dramatist will also be given during the eliminations contest: "The Loft," which made such a favorable impression when it was produced by the Forbes-Robertson Players some months ago; and "J. Decker, Inc." "The Jewels of the Larucci" and "The Loft" are being presented by the Forbes-Robertson Players, under the direction of Ethel Reese Burns; and "J. Decker, Inc." by the Curtain Club, under the direction of Stuart Clark.

## C.G.I.T. Notes

Miss Anne Fountain, B.A., the girls' work secretary for the Province, of British Columbia, will be in Victoria for a few days at the beginning of the week in connection with plans for C.G.I.T. week, to be held in February, and to meet girls' work leaders and graduate girls of the city.

MISS ANN FOUNTAIN, B.A.

**LEADERS' COUNCIL MEETING**

Miss Fountain will be the guest speaker at the monthly meeting of the Leaders' Council, which will be held on Tuesday at 7:45 p.m. at the home of Miss Lilian Parfitt, 2663 Fernwood Road. Besides speaking on the C.G.I.T. movement and giving detailed plans for the National C.G.I.T. Week, Miss Fountain will discuss the essentials of Christian leadership. A meeting of the executive will be held at 7:30 p.m., when several important items will be dealt with. Leaders are requested to note the change of meeting place. Miss Parfitt's home may be reached by taking the No. 6 Hillside car or the Haultain bus. All C.G.I.T. leaders are requested to be present, and teachers of Sunday school classes are invited.

**C.G.I.T. GRADUATE GIRLS**

A meeting of all graduate girls is being organized for Wednesday evening at 8 o'clock in the clubroom at the Y.W.C.A. Miss Anne Fountain will address the girls and meet them in a social way. All girls who are interested in the C.G.I.T. movement and also in leadership in their respective churches will be welcome.

**CAMP REUNION**

The girls of the Senior Provincial Girls' Camp, who met at Ocean Park last Summer for a ten-day conference, held a reunion on Saturday evening in Vancouver at the Fairview Baptist Church. This meeting was attended by a large representative gathering, who, during the council ring, discussed at length with Miss Fountain, the girls' work secretary, the promotion of C.G.I.T. work throughout the province. Audrey Nixon, of Victoria, the great brave of the Senior Provincial Camp, was present at the gathering, also Miss Minnie Beveridge, the sponsor of the Victoria Girls' Council, and Miss Lilian Parfitt, president of the Victoria Leaders' Council.

**GARDEN CITY**

The monthly supper meeting of the senior C.G.I.T. groups was held recently at the home of Mr. and Mrs. Boorman, Royal Oak. Following supper, a short business session was held, and before adjourning, the girls presented their leader, Mrs. W. Allan, with a flowering house plant. Those present included Mrs. Allan, Mrs. Boorman, Mrs. Alexander, Misses Annie and Beth Stewart, Gertrude Boorman, Ruth Smith, Ruth Pringle, Anne Allan, Peggy Smith, Grace Scott, Irene West and Nellie Rainor.

**FELLOWSHIP HOUR**

The monthly "Fellowship Hour" will be held in St. John's Schoolroom after the evening service on Sunday. A cordial welcome is extended to all members and friends. The programme will consist of the singing of well-known hymns interspersed with musical numbers. The guest speaker will be Rev. F. Comley. Refreshments will be served by the members of the social committee.

June—Why did Freddy call off his date with you last night?

Sally—Oh, he had his reason.

June—Heavens! When did he recover it?

5 LOOK! 5
ONLY ONLY
Victor
Automatic Combination
Radio and Gramaphone
REGULAR $245.00
NOW $145.00 NOW
By special purchase we have secured a limited number of these 1934 Victor Combinations . . . every one of them new sets, combining all the beauty of Victor Radio reception with record reproduction. The automatic record-changing device will play ten records. Save $100 on this amazing set . . . but act today.
NO TRADE-INS ACCEPTED AT THIS PRICE
DAVID SPENCER, LTD.
RADIO DEPARTMENT

THE SALE OF THE YEAR . . . JUMBLE SALE
A.K. Love Ltd.
708 VIEW STREET JUST ABOVE DOUGLAS

Shoe Prices Drastically Reduced
CATHCART'S
1208 DOUGLAS STREET

## Y.P.S. News

**OAK BAY**

The first social of the year held by the Obypa Club took place on Tuesday evening, when members of the club were the guests of Mr. and Mrs. Wendall H. Ruffell, 1026 Monterey Avenue. The evening was spent in playing auction bridge, there being ten tables. The winners were: First, Miss Agnes Forrest and Cyril Ivings; consolation, Miss Dora Curtis and Gordon Ballantyne. The prizes were distributed by Miss Mary Sinclair. The recreation committee consisted of Miss Alice Ruffell, Miss Mary Sinclair and Jack Croft, who were assisted by Messrs. John Barkley, Bob Moffatt and George Langdon. A sing-song was enjoyed, with Miss Doris Curtis at the piano. A vote of thanks was extended to Mr. and Mrs. Ruffell. The invited guests were: Rev. Dr. and Mrs. G. B. Switzer, Mr. and Mrs. Jack Stobart, Misses Elenor Mackenzie, Isobel Mackenzie, Gertrude Harling, Mae Burdon, Beatrice Hollins, Mary Sinclair, Ina Tait, Lucy Shaw, Dorothy Cummins, Noreen Marsden, Marion Wilson, Dora Curtis, Sadie Thorburn, Carrie Whyte, Nettie Thorburn, Agnes Forrest, Marion Pass, Edna Burgess, Hilda Guy, Estelle Clarke, Flora Clarke, Isobel Barnes, Willena Graham, and Messrs. Gordon Ballantyne, Jack Croft, Cyril Ivings, George Langdon, John Barkley, Bob Moffatt, David Stott, Wilf Summerfield, Clyde Hickman, Jack Barnes, Max Fargon, Art Pass, Chris Miller, Bert Henry, Alan Stobart, Hugh Mackenzie and Gilbert Fairhurst.

**CATHOLIC**

A. Dunnett was returned as president of the Catholic Young People's Club at the annual election meeting held Thursday evening in the Parish Hall. Charles Webb was elected vice-president. Miss Irene Bantly, acting secretary, was re-elected to that office, while Miss Eulalia O'Neill was returned by acclamation to the post of treasurer. Those chosen to act on the committee of five were as follows: Misses B. Colbert and Nora O'Connell, Messrs. Neville Shanks, Tom O'Connell and Fred Doherty. It was decided to hold a Valentine cabaret dance at the Palais de Danse in February. Arrangements are in the hands of Misses T. Doherty, M. Fletcher, Messrs. Charles Webb and Al Dunnell. The reception by the club to Rt. Rev. J. H. MacDonald, Bishop of Victoria, will be held Thursday evening, January 24. Rev. Father J. A. Gaudette is in charge of arrangements.

**CITY TEMPLE**

The City Temple Society will hold its next meeting on Tuesday, January 22, at which time the young people and their friends are cordially invited by the Women's Auxiliary to attend a "paper bag social."

## Strawberry Vale

The annual Sunday school treat of St. Columba's was held on Wednesday evening in the Strawberry Vale Hall. Over 100 children were entertained at supper, which was served in the hall by the superintendent, Mr. Hills, and his staff of teachers. Following supper, games were enjoyed until 8 p.m., when, in conjunction with the W.A., a series of travel pictures was shown by Mr. A. C. Stickley, of the Northern Pacific travel office at Victoria.

## Pre-Nuptial Ceremony of Royalty Held

ROME, Jan. 11 (AP).—A brilliant assemblage, representative of royalty and wealth, greeted the Infanta Beatriz, daughter of former King Alfonso of Spain, and young Prince Alessandro Torlonio at their pre-wedding reception today.

The aristocracy of Spain and Italy, nobility from many other nations, members of the diplomatic corps and Government officials thronged the Grand Hotel for the event.

Nearly 1,000 persons, forty-seven of them of royal lineage, attended the reception, given by Spain's deposed monarch in celebration of the approaching nuptials to take place Monday.

Among the more than 1,000 wedding presents they have received, none inspires the Infanta and her Prince with greater pride than the household service presented by the Spanish people to the daughter of the ruler they drove into exile. The gift was purchased by voluntary subscription throughout Spain.

## Langford

Mrs. Tom Catterall and Miss Marjorie Aikman were hostesses at the former's home, Leigh Road, recently, in honor of Mrs. Harold P. Goodmanson. Auction bridge was played and the prizes were won by Miss Stella Hincks and Miss Constance Smith. The guest of honor was presented with a casserole, and good wishes for her future happiness were expressed. Refreshments were served.

Miss Stella Hincks, president of the Langford Girls' W.A. branch, recently, presented Rev. A. M. Acheson-Lyle, on behalf of the branch, with a brass matchbox holder for use in the sanctuary at St. Matthew's Church.

Capt. A. H. Ball, Island Highway, is visiting his brother at Kelowna.

Mr. and Mrs. Sydney Brown have left on a trip for San Francisco and will stay some time also at San Diego.

KINGSTON, England. — William Bowman, seventy-seven years of age and deaf for forty years, was fined $10 and costs for "driving a car without due care and attention." The magistrate recommended his driving licence be revoked.

NOTICE
STOP LOOK and take advantage of the Fur Coat bargains we have. Every Fur Coat has been reduced to a fraction of its original cost.
Brown Beaverine Swagger Coats, handsome tie effect collars, reduced to $48.50; the original price was $75.00. Drop in and see them — you are bound to like them. Foster's Fur Store, 753 Yates St., Victoria's largest furriers.

# Social Activities and Notes of Personal Interest

## *Vote Thanks For Hampers At Yuletide*

At the January meeting of the Esquimalt Friendly Help, a hearty vote of thanks was passed to the members of the Gyro Club and the Boy Scouts for the hampers and toys distributed in Esquimalt at Christmas, and congratulations on the efficient manner in which this work was carried out.

A standing vote of sympathy was passed to the family of Mrs. R. A. Duncan, a member who passed away recently.

The society is appealing for clothing, and anyone having donations of same is asked to telephone G 5895 or E 8203.

The society acknowledges with thanks the following donations to its charity fund:

Cash, Lady Barnard, $50.00; Mary Croft Esquimalt Chapter, I.O.D.E., $25.00; Esquimalt Community Club, $25.00; Mrs. Locke Paddon, $10.00; N Yarrow, $5.00; Esquimalt Sub-Division, Catholic Women's League, $5.00; Esquimalt Brownies, $3.00, and Lucy and Pearl Thomas, $1.00; clothing, Mrs. J. W. Benning, Mrs. J. L. Mara, Mrs. C. J. Prior, Mrs. J. Quinn, Lady Barnard and the Women's Workroom.

### Metchosin

Mrs. W. Whitney-Griffiths, Albert Head, was hostess recently at a children's party, given in honor of her small son Bernard. There were gifts and balloons for each child. The invited guests were Margaret Yates, Isobel and Margaret McCulloch, Jean, Nora and Keith Marcotte, Tommy Fisher, Freddie Frudd and Kenneth Rainey.

• • •

Mr. L. Jonas, who has been spending the past few weeks with friends in Vancouver, has returned to Metchosin.

A man, so a heart-advice columnist tells us, should make his wife a silent partner in his affairs. Well, it would be a great trick, if he could do it.


**The Plume Shop**
Famous for Style, Quality and Values
747 Yates St. Phone Empire 5621

DRAMATIC OFFER of BRAND NEW DRESSES At Only
**$7.95**
They were $14.75 and $19.75. Individual styles for Afternoons, Sunday Night and Formals. You'll say it's a miracle to buy such dresses at only
**$7.95**

Parent—My daughter has obtained a position in a lawyer's office. She starts on the first.

Friend—And in the meantime is she doing anything to fit herself for work?

Parent — Yes, she's reading "Bertha, the Beautiful Blonde Stenographer," or "The Mystery of the Broken Collar Stud."

## MRS. McCLUNG TO GIVE ADDRESS

**Bruce and Huron Old Boys' Association Will Hold Annual Gathering Next Wednesday**

Mrs. Nellie McClung will be the guest speaker at the annual meeting of the Bruce and Huron Old Boys' Association, which will be held on Wednesday next in the Foresters' Hall on Cormorant Street, commencing at 8 o'clock. In addition to Mrs. McClung's address, there will be a programme which will include music and Highland dancing.

To this gathering are invited also those who claim Grey County as their former home. There has been a move in the direction of having these former residents of Grey join in the organization, which would then embrace the three adjoining counties between Lake Huron and Georgian Bay.

At this meeting the election of officers for the year will take place. Ladies are invited to bring refreshments and, as in the past, it is expected that there will be a large attendance. The president of the association is Nell Pollock, who will preside.

## *Business Woman to Take Rest*

NEW YORK, Jan. 11 (AP).—After thirty years in the lithographing business, Mrs. Oliver Cromwell Grinnell has turned the company over to her employees and now she's going fishing.

"I think I've earned a rest," she said. "I'm going to travel and I'm going to fish and I'm going to do just as I please."

She is fifty-seven and an energetic fisherwoman. She caught the first broadbill swordfish ever landed by a woman on the North Atlantic Coast.

The Grinnell Lithographing Company, which she has sold to its 225 employees, was founded by herself and her husband in 1904. She took an active part in its management, looking after the production end, while her husband devoted himself to the sales interests. When he died in 1930, she took over his duties also. The company does a business of about $1,500,000 a year.

On Wednesday, she will leave for Miami for a long rest.

### Qualicum Beach

The annual meeting of the members of St. Mark's Guild, Qualicum Beach, was held at the home of Mrs. F. W. Riddell. Rev. G. A. Bagshaw spoke very feelingly of the accident that had occurred to Mrs. G. Aldous while spending the holidays with her daughter on James Island. The president and everyone present also expressed their regret. Mrs. Aldous has been such an active worker for many years. Mrs. N. Money, the honorary president, thanked the members for their support while she held office. Mr. Bagshaw also thanked the Guild for the splendid work they had done. Miss H. Jarvis was elected president for this year; Mrs. J. C. Bailey, vice-president, and Mrs. F. W. Riddell, secretary-treasurer. The financial statement was most satisfactory. The welfare work also had done a great deal of good in the district.

**AGATE BEDS FOUND**

NEWPORT, Ore.—Recent high tides uncovered the best agate beds that have appeared here in several years at this season.

## To Reside in Vancouver

MISS EILEEN THAIN

Who will leave next week for Vancouver, where she will in future reside with her parents, Captain and Mrs. H. S. Thain, who left for the Mainland about a month ago. Miss Thain has been the guest of Miss Frances Patton, Cook Street, for the past few weeks, and at present is spending several days visiting Mr. and Mrs. Dudley Stephens.

## *Social and Personal Notes*

**Entertain With Dance**

Mr. and Mrs. Robert Jesse entertained at a dance last evening in honor of their daughters, Misses Phyllis and Claudia. The happiness of the occasion was much added to by the rendering of several vocal selections by Mr. Alfred H. Adams and Mr. Allen King. Among those invited were: Misses Edith Adams, Mary Alexander, Marshie Alexander, Mary Angus, Gladwyn Beasley, Patricia Beasley, Helen Baird, Gwen Burton, Marjorie Brown, Ivy Brown, Honor Benson, Louia Cameron, Muriel Craig, Allison Craig, Joan Cudemore, Stephanie Campbell, Desiree Davis, Phyllis Dixon, Esther Ford, Frances Graham, Aileen Graham, Hyslop Gray, Janet Gray, Rosanna Gillespie, Kathleen Grogan, Ruth Horton, Daphne Holmes, Bette Hughes, Phoebe Hamilton, Joan Humphries, Barbara Kennedy, Isobel Mason-Hurley, Betsy McCallum, Jean Mayhew, Ruth Pangman, Phyllis Pooley, June Scurrah, Jackie Tweed, Marjorie Unsworth, Molly Unsworth, Edith Walsh, Gloria Wilson, Georgina Wilson, Barbara Winslow, Rene Watson. Messrs. Ian Angus, B. Angus, Dick Airey, Dick Brown, Philip Bond, Bill Cameron, Newton Cameron, Mondie Christopher, Craig Campbell, Trevor Davis, Jimmy Davis, Laurie Davis, Ken Davis, George Dunlop, Jack Ferguson, Jack Fraser, Dennis Fairbairn, Bill Ford, George Gregory, Francis Gregory, Kenneth Graham, Jack Grogan, Harold Horne, E. Horne, S. Hunter, Rod Hood, James Humphries, Waring Kennedy, Walter Laing, Tom Leeming, Peter Leekie-Ewing, John Lund, Allan MacPherson, Fraser McNaughton, Ron McConnan, Dennis Mason-Hurley, Harris Munsie, Philip Nation, Dexter Neal, Harvey Ozard, Edward Pangman, Jeffrey Phillip, Brian Renwick, Ian Ross, George Simpson, Owen Simpson, William Veitch, Gordon Walsh and Percy Wickett.

• • •

**Hostess at Shower**

Miss Agnes Spencer entertained about sixty guests at her home, "Llanderwin," 960 Moss Street, on Wednesday afternoon, in honor of Miss Katherine Saundy, whose marriage is to take place the latter part of the month. The occasion took the form of a miscellaneous shower, the gifts being presented in a cleverly-designed receptacle representing a ship, the bridegroom-elect being connected with the Canadian Pacific Railway Coast Shipping Service. The central ornament of the attractively-decorated tea-table, at which Mrs. W. H. Whiteley and Mrs. G. D. Christie presided, was also a ship, but beautiful flowers were lavishly used elsewhere about the reception-rooms. A number of girl friends of Miss Saundy assisted with the serving of tea, and a delightful musical programme included vocal numbers by Mrs. F. M. Morton and Miss Samuelson, with Mrs. Paul Green accompanying at the piano.

• • •

**Shower and Tea**

Mrs. W. S. Webster, Blenkinsop Road, entertained at tea on Thursday afternoon in honor of Mrs. Harry W. Smith, nee Clara Lusse, whose marriage took place recently. Mrs. R. W. Mercer presided at the tea table, which was arranged with a lace and embroidered cloth and a silver bowl of chrysanthemums in pastel shades. The guests enjoyed a doll dressing contest, the prize for the best dressed doll being awarded to Mrs. R. W. Mercer. Miss Muriel Mercer presented the guest of honor with a decorated box containing a shower of gifts. The guests were: Mesdames R. W. Mercer, J. E. Smith, E. Cullen, Plum, B. K. Garvice, T. K. Harrap, T. Simmonds, W. Mercer, Misses J. Glendinning, F. Glendinning, F. Clarke, M. Simmonds, B. Pearce, A. Pearce, Phyllis Mercer and Muriel Mercer.

• • •

**Dinner Party**

In honor of Mrs. J. S. Plaskett, the executive of the Women's Canadian Club entertained at dinner last night in the alcove of the main diningroom at the Empress Hotel. The tables were attractively arranged with paper-white narcissi. A lovely corsage bouquet was presented to Mrs. Plaskett by the club. Others present at the dinner were Mrs. P. B. Scurrah, Mrs. C. C. Spofford, Miss K. Agnew, Miss Gildea, Mrs. W. B. Wilson, Mrs. Alfred Carmichael, Mrs. S. J. Willis, Mrs. Harold Campbell, Mrs. James Adam, Mrs. Gordon Sloan, Miss Alma Russell and Mrs. Harry Johns. Following dinner, the gathering attended the meeting of the Men's Canadian Club, at which honor was paid to Dr. Plaskett.

• • •

**Double Christening**

At the home of Mrs. A. Lewis, 201 Ontario Street, on Thursday afternoon, a double christening ceremony took place with Rev. Dr. W. J. Thompson, of the City Temple, officiating. The infant son of Mr. and Mrs. A. G. Lambrick, Gordon Head, received the names Laurence Phillip, and the little daughter of Mr. and Mrs. H. Noye, Gordon Head, was given the names Marjory Elizabeth. The guests included Dr. and Mrs. W. J. Thompson, Mrs. A. E. Humphries, Mrs. T. Clarke, Mrs. G. Holt, Mrs. A. G. Lambrick, Mrs. H. Noye, Misses G. Herd, N. Thompson, J. Lewis and B. Lambrick.

• • •

**Tea Hostess**

A delightful tea party was held yesterday afternoon, when Mrs. Edwin Tomlin entertained at her home, 1930 Woodley Road. The reception rooms and tea tables were lovely with early Spring flowers, daffodils and narcissi. Presiding at the urns were Mrs. Donald McAdie, Mrs. S. J. Willis, Mrs. Herbert Anscomb and Mrs. J. G. MacFarlane, and assisting in serving were Miss Phyllis Pendray, Miss Calla Goldsmith and Miss Eileen Tomlin.

• • •

**En Route to Vancouver**

Mr. and Mrs. Goethels, of Paris, France, arrived in Victoria yesterday, from Seattle, during the course of an extended tour of the United States and Canada. They are staying at the Empress Hotel and expect to leave for Vancouver on the afternoon boat, today.

• • •

**Will Sail This Evening**

Miss Bernice Penzer, who has been spending the holiday season with her parents, Mr. and Mrs. Cyril Penzer, of Wellington Avenue, will sail, this evening, aboard the Ss. Emma Alexander, for Los Angeles.

• • •

**Return Up-Island**

Mr. Harry Carter, accompanied by his daughter, Miss Margaret Carter, who spent the holidays in the city, have returned to their home at Alberni.

• • •

**Vancouver Visitors**

Mr. and Mrs. W. F. Brougham arrived in the city, recently, from Vancouver and are spending several days at the Empress Hotel.

• • •

**Return From Visit**

Mr. and Mrs. William Munro, of Patio Court, have returned to their home after spending two weeks' holiday visiting friends at Portland.

• • •

**Few Days in City**

Mr. and Mrs. J. R. Cherry, of Vancouver, are spending a few days at the Dominion Hotel.

• • •

**Arriving from East**

Mrs. Herbert J. Wilson, of Perth, Ontario, is expected in Victoria about the beginning of next month on her annual visit.

• • •

**Back from California**

Mr. Alec Tilleard, of Royston, has returned from a few weeks' visit in California, and is at present visiting friends in Victoria.

• • •

**From Bremerton**

Mr. and Mrs. K. E. Ninneman, of Bremerton, arrived in the city yesterday and registered at the Dominion Hotel.

• • •

**Here From South**

Mr. and Mrs. D. F. Lobe, of San Francisco, are at the Empress Hotel.

• • •

**From Up-Island**

Miss L. Mure and Miss J. F. Whitehouse, of Cobble Hill, are staying at the Windermere Hotel for a few days.

• • •

**From Fairlight**

Mr. and Mrs. J. A. Jopling, of Fairlight, Sask., are staying at the Strathcona Hotel.

• • •

**At Empress Hotel**

Mr. F. P. L. Lane, of Montreal, is at the Empress Hotel.

• • •

**Visitors Here**

Mr. and Mrs. Horace Darby, of Spring Valley, Sask., arrived in Victoria yesterday and registered at the Strathcona Hotel.

• • •

**Back from South**

Major and Mrs. E. B. Trump have returned to their home on Beach Drive after spending the past six weeks in Southern California.

HOBART, Tasmania (CP).—When the Duke of Gloucester greeted a gang of workmen constructing a motor road near here he was given a "workmen's salute" of twenty-one "shots" of blasting powder from a nearby hill.

## *Plans Year Of Activity For Guild*

The annual meeting of the Women's Parish Guild of Christ Church Cathedral was held yesterday afternoon in the guildroom with Very Rev. C. S. Quainton presiding. The election of officers took place, and all positions were filled, except that of the president, which will be decided at a later date. Those who will take office for 1935 include: Honorary president, Mrs. J. Dunsmuir (re-elected); first vice-president, Mrs. H. J. Wasson; second vice-president, Mrs. George Miles; third vice-president, Mrs. G. H. Bissell; treasurer, Mrs. W. A. Galliher (re-elected), and secretary, Mrs. Freyde.

Plans for the new year's activities were discussed, and Dean Quainton promised to give a series of lectures. On April 10, the Spring bazaar will be held, and it was decided to continue the fortnightly sewing teas. Mrs. J. W. Robinson will be tea hostess following the next meeting to be held on February 8.

An interesting report of the year's activities was read by the secretary, Mrs. G. H. Bissell, who also gave a report on the Junior Parish Guild. The treasurer, Mrs. W. A. Galliher, gave a most gratifying financial report, which showed that $750 had been given to the church wardens to assist with general expenses. Many other disbursements had been made for helpful purposes. Appreciation for her work as president was expressed to Mrs. George Miles, and for their many courtesies during the year a vote of thanks was passed to The Colonist, The Times, A.Y.P.A., and Men's Guild.

## *Intermediate Musical Arts Meet Tonight*

The Intermediate Branch of the Victoria Musical Arts Society will have its first meeting of 1935, this evening, in the Truth Centre, New Thought Hall, at 8:15 o'clock. All members are requested to attend.

### CONCERT GIVEN AT RECREATION ROOMS

An enjoyable programme of entertainment comprising band selections, songs and recitations was presented at the Citizens' Recreation Rooms last night. The band of the Britannia branch of the Canadian Legion, B.E.S.L., was the feature of the evening. Under the direction of Charles Raine, the band gave three groups of selections.

Other artists who contributed to the programme were Arthur Jackman, B. Lilley, R. Thomas, A. W. Trevett, Jack McLean, C. A. Warren and K. Ulrick.

## The Daily Cross-Word Puzzle

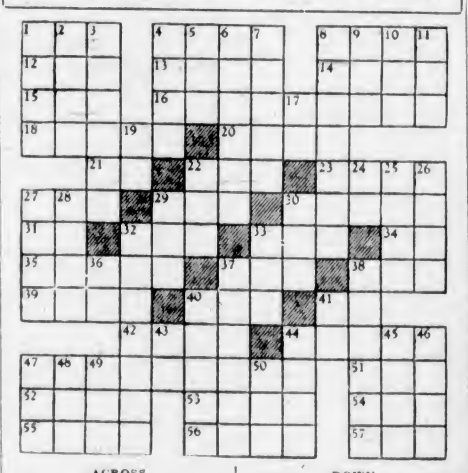

**ACROSS**

1. Balloon basket.
4. Was borne.
8. Large package.
12. Particular period.
13. Scent.
14. Reclines.
15. To tear.
16. Helps in need.
18. Verses.
20. Marshes.
21. Greek letter.
22. To unite.
23. Sinks.
27. Pertinent.
29. Craze.
30. To send back.
31. Not any.
32. To excavate.
33. Flower.
34. Musical note.
35. Of those dimensions.
37. Silent.
38. To punch.
39. Seed covering.
40. Old Algerian title.
41. Parent.
42. Black.
44. Fogs.
47. To rouse.
51. Hawaiian dish.
52. Steering apparatus.
53. Protective influence.
54. Cloth measure.
55. Girl's name.
56. Observes.
57. Rodent.

**DOWN**

1. To cavil.
2. Exchange premium.
3. To be sorry for.
4. Loots.
5. Poem.
6. Removed.
7. Mistook.
8. Highly favored.
9. Scottish for "own."
10. Preceded.
11. Worm.
17. Within.
19. Greek letter.
22. Humorist.
24. Part of "to be."
25. River of southwest.
26. To pierce.
27. Handle.
28. Indigent.
29. Wooden pin.
30. Kind of liquor.
32. Predicament.
33. To purchase.
36. Chinese measure.
37. Household management.
38. Opaque quartz.
40. Gives sparingly.
41. Greek letter.
43. Grain measure (abbr.).
44. State of disorder.
45. Indian gold weight.
46. Sediment.
47. Pronoun.
48. Prefix, far.
49. Ailing.
50. To unite.

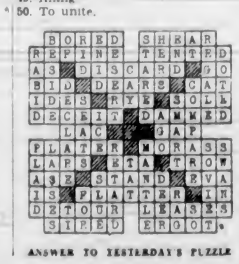

ANSWER TO YESTERDAY'S PUZZLE

**PERMANENT** (8 Months' Guarantee)
Call Garden 0234 For Our Special Price
A Wave That Looks Better and Lasts Longer
MOLER
**HAIRDRESSING SCHOOL**
"Given for a Purpose Not for a Profit"
G 6234 1104 Douglas St., Room 208


## SCHOONER TOTAL LOSS ON ROCKS

**Captain and Crew Escape After Disastrous Ending of Ill-Fated Voyage**

GLACE BAY, N.S., Jan. 11 (CP).—Parted from a tugboat by heavy seas, the disabled schooner Stella drifted on the rocky Cutters shore tonight, and was abandoned as a total loss. Captain Davis and his crew escaped with most of their belongings as the vessel began to break up.

The forty-six-ton craft was hounded by ill luck since she left Baddeck one week ago, with a cargo of lumber. Her engine was disabled and her sails were torn to shreds when she ran into a storm off North Sydney. Picked up by a motor launch, she was towed to port, where temporary repairs were made.

## ATMOSPHERE IS CLEARING

Continued from Page 1

which might have given rise to a counter bloc.

Budapest and Vienna alike press the importance of Germany returning to the scene; and it is on the return of Germany to Geneva that efforts are concentrating.

The British effort of Thursday—made after consultation with both the French and Italian Governments—to bring Germany back to the League Council for the Saar discussions next week, met a polite rebuff. The Germans, who left Geneva with such a blowing of trumpets in October, 1933, show no signs of readiness to return.

**STANDING TO CLAIM**

Germany still stands to her old claim for the effective recognition of her right to araments equality. She has clamored with a thousand voices that until she receives satisfactory assurance her claim will be recognized she will not return. Even a convention recognizing Germany's present rearmament is not now regarded in German circles as adequate.

Yet Germany's return to Geneva admittedly lies at the root of disarmament difficulties. Until she returns there is little hope of effective reduction in world armaments.

The forthcoming Anglo-French conversations in London may point the way. Premier Pierre-Etienne Flandin and Foreign Minister Pierre Laval, when they come here after the league session, will meet British Government heads for talks, in which Germany's return and disarmament generally will bulk foremost.

## REHEARSALS WILL BE STARTED SHORTLY ON MENDELSSOHN'S WORK

The First United Church Choir and Orpheus Choral Society will hold a combined rehearsal in the schoolroom of the First United Church, on Tuesday evening, January 22, at 8 o'clock.

The work to be studied will be Mendelssohn's "Elijah." All members of these choirs are urged to be present, and bring their copies of the oratorio. Those who have not copies of their own will be provided with same at the rehearsal.

It is the intention to present this great musical masterpiece in the First United Church in the beginning of December, and it is hoped to spend a few weeks on the choruses of the work. As the choirs will be busy soon with the test pieces for the Victoria Musical Festival, to be held in May, it will not be possible to continue these rehearsals after February. W. C. Fyfe will direct the chorus again, and all those who sang under his baton at the performance of Handel's "Messiah," given in the First United Church, on December 4, have promised their support.

At the close of the rehearsal, a social half-hour will be spent, during which refreshments will be served.

## *Nelson Gets Big Amount of Snow*

NELSON, B.C., Jan. 11 (CP).—With Friday's eight-inch snowfall, Nelson has had 98.6 inches, or 8 feet 2.6 inches of snow since the beginning of Winter. During December, when on one day alone 21 inches fell, the city had 74.2 inches. In November 1.2 inches fell and so far this month the fall has been 23.2 inches.

## *Police Register Rare Old Weapon*

FORT ERIE, Ont., Jan. 11.—A revolver that could be loaded only by the aid of a powder flask was among those registered here under the new Dominion statute. The weapon had a cast iron handle, brass barrel and a saucer to contain flint. It is owned by William C. Tait, Jr., son of Fort Erie's town clerk.

### *Tournament Winners*

Mrs. Pepler and H. B. Witter took first honors in the second half of the Willows Badminton Club American handicap tournament concluded Wednesday evening. Second place honors went to Miss Hughes and K. Billingsley.

But . . . maybe she isn't
*"Crying over nothing"*

When a mild reproof brings a flood of tears . . . or a plucky child cries for a trifling hurt . . . take heed! Often such outbursts are little flags of warning!

One of several things may be to blame—acid stomach, flatulence . . . perhaps your child is catching cold. Or maybe it is constipation—a disorder so common that 90% of all children are affected by it.

*Give your child Castoria*

When a child is unusually "touchy" it is wise to give a laxative. But be sure to give a child's laxative . . . not an adult laxative that may upset digestion and cause griping pain.

Give Castoria! It is made *especially for children*. They love its pleasant taste. It is gentle, safe—yet effective and thorough.

*The "standby" in 5,000,000 homes*

In more than 5,000,000 homes, mothers of children of all ages—from babyhood to 11 years—give Castoria for constipation—and for all those little symptoms that point to incomplete elimination.

Next time you take your child to the doctor for a regular check-up, ask him about Castoria. He will tell you that it contains no harsh, irritating ingredients—only such ingredients as are mild, effective and suitable for children.

Buy the family-size bottle. It is more economical.

**Roxy and his Gang** — *Every Saturday night your radio is the ticket window to a grand new show—musical surprises presented by that master showman—Roxy. Tune in this Saturday. Let the children listen, too. Columbia Broadcasting System, including stations CKAC, Montreal, and CFRB, Toronto—8 o'clock E.S.T.*

CASTORIA
The Children's Laxative
from babyhood to 11 years



**AMAZING VALUES**
DURING BIG SEMI-ANNUAL SHOE SALE
**MUNDAY'S** 1203 DOUGLAS STREET



**McDONALD'S**
260 MOSS ST. 749 YATES ST.
100% VICTORIA FIRM
Saturday's Cash and Carry Specials

Butter, First Grade, 3 lbs. 64c (The same First Grade Butter, 3 lbs. for 60c. If sold with a 50c grocery order of goods not advertised)
Pastry Flour, Australian, 9½-lb. bag for ..... 23c
Bread, 16-oz. white or brown, loaf, 6c
Cheese, Alberta Mild, per lb. ... 15c
Cheese, Ontario Mild, per lb. ... 18c
Tea, Rice Ribbon, per lb. ..... 42c
For Our Other Specials See Friday's Colonist



**Competent Operators**
Featuring That "Distinctive Marcel"
The soft flowing "Finger Wave" with alluring Cluster Curls
That individual "Facial" and "Manicure of Excellence"
Hair Tinting and Bleaching to equal the natural tones of nature
If your hair is not becoming to you, you should be coming to us.
**BERT WAUDE**
Hairdressing
709 Fort St. Phone Empire 4023



**FURNITURE REPAIRED**
Whether Wooden, Wicker, Modern or Antique
Re-Caning and Rush Seating
We Do Excellent Work at Reasonable Charges
**The Red Cross Workshop**
584-6 Johnson Street Phone E 3513



DRINK DUNCAN'S DRINKS
"Sold Everywhere"


**Kitty McKay**
By NINA WILCOX PUTNAM

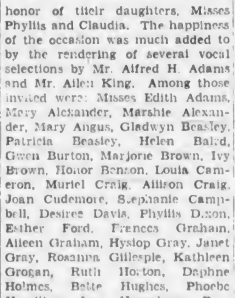


The girl chum says it would help vary the monotony if she could get a different colored ticket from a traffic cop once in awhile.

# NO APPROVAL FOR REFORM

## J. S. Woodsworth Critical of Premier's Plans and Liberals' Reaction

WINDSOR, Ont., Jan. 11 (CP).—In a general and critical review of the reforms advocated by Rt. Hon. R. B. Bennett in his present series of addresses, J. S. Woodsworth, Winnipeg M.P. and leader of the Co-operative Commonwealth Federation, declared here last night that the Prime Minister could give the country unemployment insurance, a better old-age pension scheme and insurance against sickness and accident, but even then he would be only bringing Canada up to the status of "other civilized countries."

Before a packed audience, which numbered some 1,500, the C.C.F. leader criticized the Liberals' reaction to the Prime Minister's speeches, and repudiated an eight-column headline in a Toronto evening newspaper today, which stated that he gave his support to the Conservative chieftain.

**DENOUNCES PREMIER**

Premier L. A. Taschereau of Quebec and Premier Mitchell F. Hepburn and Attorney-General A. W. Roebuck were denounced by the speaker for declaring they would stand "on provincial rights" when commenting on Mr. Bennett's reform suggestions.

"Do you think any man in Ontario is going to object to the Dominion Government looking after the unemployed because it is not their right?" he asked.

In his opinion, the Liberals' reaction to the Prime Minister's speeches was "the sorriest part of the whole affair."

"I hope Mr. Bennett's declarations will result in the Liberals declaring their policy, as they cannot depend on the Prime Minister's unpopularity to put them into office," he said.

**DENIES SUGGESTION**

In his repudiation of the newspaper headline Mr. Woodsworth denied the suggestion that his party would support Mr. Bennett, and declared he was unable to say anything concerning the Prime Minister's plan because "it was too vague."

He agreed with the Government leader's proposal to investigate investment companies, but he did not think it amounted to much, and said his plan for heavier taxation was "very indefinite." Referring to the proposal for contributory unemployment insurance as suggested by the Prime Minister, the speaker asked how an unemployed man could be expected to contribute to a fund of this sort.

Quoting a newspaper clipping on British unemployment insurance he said in that country it was considered a man's right to receive such help.

"Any man who stood up in this country and declared it was his right, too, would be called seditious," he remarked.

**LIKED WOMEN'S SLOGAN**

"The women in Alberta had a good slogan at one time," he continued, "the hospital as free as the public schools."

"Why not?" he asked. "If it is a good thing to keep men fit during war, it is a good thing to keep them fit when there is no war."

"We don't get any farther along the road to recovery until the control of credit is placed in the hands of the people," the speaker asserted.

The Government, Mr. Woodsworth continued, exists to foster the welfare of the people, and when it ceases to do this it should cease to govern.

# CONVICTED OF MASS MURDER

## Quebec Man Sentenced to Hang for Killing Five in One Family

HULL, Que., Jan. 11 (CP).—While lying in the prisoner's dock in a semi-collapse condition, Michael Bradley, forty-three-year-old Demers Centre farmer, charged with the quintuple slaying of his family, yesterday heard the death sentence pronounced by Mr. Justice Louis Cousineau. Sentence was passed five minutes after a jury, deliberating for only thirty-five minutes, unanimously returned a verdict of guilty of murder. Hanging was set for Friday, April 5, at Campbell's Bay, Quebec, jail.

The five members of Michael Bradley's family, found shot to death at the Allumette Island farmhouse, in July, 1933, were his father, Joseph; his mother, Mary; his brother, Thomas; his sister, Johanna, and his uncle, John. The discovery was made by the priest of their parish, who investigated reports from neighbors that shots had been heard.

**ACCUSED COLLAPSES**

As His Lordship was nearing the end of his address to the jury, Bradley collapsed on the shoulder of one of the guards. His Lordship announced an adjournment of court and left the room.

With Bradley revived somewhat from his collapse, Mr. Justice Cousineau continued his charge to the jury.

Following the death sentence, Bradley was assisted from the courtroom to a cell. Bradley asked for orange juice, toast and coffee, which was promptly brought to him. He ate it all and said he felt better. His wife was in court during the trial and wept when he was sentenced.

**GETS BAD BILLS**

COUNCIL BLUFFS, Ia.—A burglar raided Roy McMullen's home here, and lifted an old wallet containing one $100 bill, three $20 bills and one $10 note, all Confederate money.


SATURDAY BARGAINS From The Bay's JANUARY SALES

**The Best Value in the Store**
**TURKEY LUNCHEON 40c**
Clear Soup
Fruit Cup—Grapefruit Cocktail
Roast Turkey and Cranberry Sauce
Roast Saddle of Lamb and Mint Sauce
Veal and Ham Pie
Cauliflower—Brussels Sprouts—Peas
Mashed Potatoes—Rolls and Butter
Peach Melba
Fruit Cake and Cheese—Tipsy Cake
Pumpkin or Hot Mince Pie—Apple Pie
After-Dinner Mints
Our Famous Fort Garry Tea or Coffee
Victorian Restaurant, Fourth Floor at "The Bay"

**Zipper Shopping Bags 95c**
The handiest of Shopping Bags, and just the size you want. Rubberized lining—zipper fastening. Brown, sand, green, blue, black. Suedine or covert cloth.

**Clearance of Neckwear, Scarfs and Handbags 50c**
Broken assortments from our regular lines priced up to $1. Assorted colors and styles.
Street Floor at "The Bay"

**Notions and Stationery**
LEATHERETTE SHOPPING BAGS. Square shape and fancily designed. Strong handle 49c
SEW-ON HOSE SUPPORTS. S. & T and 9-inch. To clear. Regular 35c 18c
SCOTSMAN'S CALENDARS. One scenic page for each week. Regular $1.50 1.29
SNOWFLAKE WAX PAPER. 100-ft. Rolls. Cutter box 21c
PAPER DOILIES. English make. White only, square shape 4c
Street Floor at "The Bay"

**SPRING IN PRINT DRESSES 10.95**
Are things a trifle boring, drab or dull? Remedy—a frock that breathes of Spring! We have a stunning new shipment in one-piece and tunic styles. There's sparkle and life in these prints of gay colors.

**Print Dresses 4.95**
Maybe you'll want to brighten your wardrobe from this selection of bright and colorful prints. New styles—short, puff and long sleeves. Misses', women's and half sizes.

**Odd Dresses**
35 Silk Dresses in plain colors. Broken sizes and colors. Values to $6. Also Sport Tweed Dresses in broken sizes and colors. Values to $4.95. To clear at $2

BLACK VELVET EVENING JACKET
White satin lined. Size 18. Regular $14.95 7.95
Second Floor at "The Bay"

**Rayon Panties Vests, Bloomers 39c**
Undies that usually sell at 59c and 79c. Ladderproof and pique rayon. Lace and Motif-Trimmed Panties, Tailored Vests and Bloomers. White, pink, peach. All sizes.
CREPE DE CHINE TEDDIES AND PANTIE SETS. Ordinarily $1.29 and $1.59 $1
CREPE DE CHINE BIAS-CUT SLIPS. Adjustable straps, lace trimmed. Regular $1.98 1.59
CREPE DE CHINE GOWNS. Lace trimmed. Ordinarily $2.95 1.59
CREPE DE CHINE EVENING SLIPS. Regular $2.95 and $3.95 2.50

*Gossard and Nemo-flex*
**FOUNDATIONS**
Regular $7.50 and $8.50 **4.95**
A factory clearance of high-grade garments. For women of average to full figures. Firmly Boned Front-Lace Corsets, Side-Hooking Girdles, Two-Way Stretch "Lastex" and Lace or Swami-Top Corselettes.

**Two-Way-Stretch Girdles**
Supple "Lastex" Girdles with shaped top. All sizes 1.98
Second Floor at "The Bay"

**Sales of Footwear**
*For Everyone*
**Women's Dress Shoes**
A special offering of Women's Better-Grade Shoes that were priced at $8, $8.50 and $9. The selection includes suede and kid leathers. All styles represented. Blue, brown, grey, black. Clara Barton White Elk Nurse Shoes also. Price 6.90
**Moccasin Slippers**
They were late for Christmas selling, otherwise they would have sold for $1.69. Fur-Trimmed Slippers. Red or blue suede 99c
**Children's Oxfords**
Made over roomy lasts for growing feet. Black Calf Oxfords having leather soles and rubber heels. Sizes 8 to 2 1.45
**Children's Shoes**
Hewetson and Chums makes! Values to $3. Patent Leather Strap Slippers . . . leather soles and rubber heels. Hewetson's Black Calf Oxfords and brown calf with shawl tongues. Sizes 8 to 2 1.98
Second Floor at "The Bay"
**Men's Boots and Oxfords**
Lackie's and other good makes—values to $5.50. Choose from Black and Brown Calf Boots or Oxfords and Black Kid Oxfords. Wide variety of styles for father or son. Complete range of sizes and fittings 3.98
**Men's Boots and Oxfords**
Black leather uppers, Blucher cut with heavy rubber soles and heels. Shoes that give good service. Sizes 6 to 11 1.99
**Men's Comfortable Slippers**
Soft leather uppers, elk soles and heels. Choose from brown and blue. All sizes, 6 to 11. Pair 99c
**Boys' School Boots**
Made by Sisman . . . noted for wearing quality. Blucher style, leather soles and rubber heels. Sizes up to 5½ 2.98
Street Floor at "The Bay"

Genuine Hand-Woven
**HARRIS TWEED SUITS and TOPCOATS 24.50**
Yes, sir! They're genuine Harris tweeds at this outstanding price. Checks, chevrous monotones, greys, browns, tans. The styles are the simple classic ones that are ALWAYS smart. Lined with durable celanese. Suits are single-breasted. Topcoats are single-breasted, raglan style. We guarantee fit—alterations FREE.
Men's Clothing, Street Floor at "The Bay"

**SALE Of Sub-Standard HOSE**
250 Pairs "Mystery" Chiffon Hose 98c
A Regular $1.95 Line
250 Pairs "Whisper" Crepe Hose 89c
A Regular $1.50 Line
**Service-Weight Hose**
A Regular $1.00 Line
**2 Pairs $1.39**
Minor defects, which may only be discovered on the closest inspection, have put these three groups in the "sub" class which lets us sell them so reasonably. Full range of sizes, colors and shades.
Street Floor at "The Bay"

**Girls' Raincoats**
Priced to Clear **1.29**
Mother, note the bargain—regular $2.49 Raincoats for this low price! Rubberized tweed, belted style. Brown, green, grey. Sizes from 10 to 14.
CHILDREN'S COMBINATIONS. All wool and silk and wool. V neck, short sleeves. Sizes 8 to 14 years. Regular $1.95 Knee-length, 98c
KIDDIES' WOOL SWEATERS. Red, green, fawn, brown, saxe, navy. V and round-neck styles. Sizes 2 to 12 years 89c
INFANTS' ALL-WOOL SETS. Booties, Bonnet and Jacket. Sky, pink, white. Sizes to 9 months. Regular $1.49 $1
Second Floor at "The Bay"

**SUITINGS and COATINGS 1.69**
Weights for suits, coats and separate coats. Tweeds, Jacquard velours, flecks, friezes and others. All 54 inches wide.
SECONDS IN WABASSO SHEETS. Sizes 72 x 94 and 72 x 100. Fine textured Sheets — snow-white bleach. The imperfections are very slight. Each $1
MILL ENDS CIRCULAR PILLOW COTTON. Fully Bleached Circular Cottons, of a fine texture. 42-inch. Per yard 27c
PLAID WOOL BLANKETS. Size 66 x 80. Woven from thoroughly scoured, pure wool yarns. Pastel colored effects. Each 2.98
STRIPED FLANNELETTES. 36 inches wide. Cosy Flannelettes in colorful stripes. Yard 24c
LINEN DAMASK TABLECLOTHS. Size 70 x 70. Excellent Cloths for general use. Choice of patterns 1.75
PURE LINEN DAMASK TABLE NAPKINS. Size 22 x 22. Finely-Textured Napkins. Today, each 29c
Street Floor at "The Bay"
WHITE LINEN TEA CLOTHS. Attractive designs for lazy-daisy and satin stitch embroidery. Hemstitched hem. Size 36 inches square. Regular $1.25 98c
Second Floor at "The Bay"
ENGLISH ART SATEENS. For recovering your comforters, window drapes, etc. Extra wide range of designs and colorings. 30 inches wide. Yard 29c
HEAVY QUALITY VELOUR. 52 inches wide. Rich gold and blue shades. Make into smart portieres and side drapes. Formerly $1.45. Yard 1.19
NETS AND MARQUISETTES. A group selected and repriced for our January Clearance. Filet and Cotton Nets and fine Marquisettes. Mostly 36 inches wide. Yard 19c
PRINTED LINOLEUMS. Heavy cork base with hard-wearing varnished surface. All good designs and colorings. Easy to clean. Square yard 78c
REVERSIBLE JUTE RUGS. Size 36 x 72. Many designs and colors to choose from. Some Oriental effects 1.79
JASPE INLAID LINOLEUM RUGS. Patterns right through to canvas back. Guaranteed quality.
Size 6 x 9 $6.50
Size 7.6 x 9 $7.95
Size 9 x 10.6 $11.50
Size 9 x 12 $13.50
15 BEAUTIFUL CARPET SQUARES. Wiltons and Axminsters—no two alike. Marked down to real BARGAIN PRICES.
Third Floor at "The Bay"

**Furniture Clearances**
BRIDGE LAMP STANDS. Ornamental metal 3.50
FLOOR LAMP STANDS. Well finished—ornamental metal. Double sockets 5.50
PARCHMENT BRIDGE SHADES. Fluted style. Smart colors 1.25
FLOOR LAMP SHADES. Fluted style 3.95
VASE TABLE LAMPS. Large porcelain vase and parchment shade, decorated to match 3.95
Fourth Floor at "The Bay"

**DRUG Specials**
Kleenex, 500 sheet size 47c
Listerine Tooth Paste 2 for 48c
Ovaltine, Large size 98c
Pond's Cold or Vanishing Cream. New size 34c
Listerine, Large 89c
Giant Kruschen Salts 69c
Squibbs Milk of Magnesia 39c
Nujol, Large size 87c
Liquid Petrolatum, 16 ozs. 35c 3 for 1.00
Bayer's Aspirin Tablets, 24's 39c
English Epsom Salts, 1 lb. for 9c
Hot Water Bottles, Two-year guarantee 1.25
Italian Olive Oil, 5 ozs. 35c
Wondersoft Kotex, 25c 3 for 69c
Norwegian Cod Liver Oil, 16 ozs. 47c
H B C Malt and Cod Liver Oil, 2lb. jar 89c
William's Lavender Toilet Soap 5 for 24c
Jergen's Lotion, Large size 89c
Creolin Disinfectant, 16 ozs. 29c
Seventeen Rouge, Assorted shades 29c
Tooth Brushes, Pure bristle 19c
Cussons Solid Brilliantine 25c
Street Floor at "The Bay"

**GROCETERIA**
Stock Up Now at These Low Prices—Orders Carried to Your Car Free
Butter, Fleet Grade always 3 lbs. 65c
Robin Hood Oats, Non-Premium. Large packet 16c
Jell-O, Assorted flavors, per packet 5c (Limit 6)
FIRST PATENT FLOUR AT SPECIAL PRICES. Robin Hood, 24-lb. sack 79c; 49-lb. sack for 1.50
AYLMER PRODUCTS. A special purchase enables us to offer you these fine foods at special low prices.
Red Plum Jam. Pure, 4-lb. tin 33c
Sweet White Corn, per tin 10c
Peas, Sweet and tender, No. 5, per tin 10½c
Tomatoes, Large tins priced at 2 for 19c
Pineapple Marmalade, Regular 35c. Extra Special 27c
Soup, It's delicious. Tomato, Vegetable and Clam Chowder, per tin 7c
Plums, Greengage, in heavy syrup, per tin 10c
Ovaltine, per tin 38c
C. & B. Malt Vinegar, Large bottle 22c
Macaroni, Ready cut, per packet 7c
Honey, Nalley's, clear or creamed, jar 18c
Bacon, Sliced, Ayrshire, per lb. 20c
Crisco, 3-lb. tin 65c
Cheese, Ingersoll, ½'s, per packet 14c
Nu Wonder Washing Powder, Large packet. Regular 25c. Special to clear 10c
Klenzit Hand Cleaner, Regular 20c. Special 15c
Tea, A delicious Indian blend, per lb. 3 lbs. for $1.00 35c
Brillo, Large packet. Regular 25c. Special, to clear 2 pkts. 25c (Limit 4)
Beef Cordial, 5-oz. bottle, Regular 30c. To clear 19c
Fluid Beef, 2-oz. bottle, Regular 30c. To clear 19c
4-oz. bottle, Regular 35c. To clear 29c
Libby's Corned Beef, 1's, per tin 10c
Graham Wafers, Large packet 15c
Soda Biscuits, Large 1-lb. packet 11c
Fruit Wafers, per packet 15c
Eggs, Grade A Large, per dozen 25c
Roman Meal, per packet 29c
Coffee, Delicious, fragrant, per lb. 19c
Milk, All kinds, Large size, per tin 9½c
*Carry and Save Meat Specials*
Special Prices Advertised Yesterday Good for Today
★ POT ROAST BEEF, per lb. 9c
★ SHOULDER VEAL, per lb. 12c
Brisket Beef, per lb. 5c
Oven Roast of Beef, per lb. 10c
Rump Roast of Beef, per lb. 14c
Prime Ribs of Beef, per lb. 14c
Shoulder of Mutton, per lb. 9c
Ribs and Breast of Mutton, lb. 12c
Loin of Mutton, per lb. 15c

**SERVICE GROCERY**
Phone Service Open at 8 A.M. Daily—E 7111
THREE SPECIAL BARGAINS. H B C Gold Medal Malt, Light or Dark, 3-lb. tin. Regular $1.20 for $1.12; Pride of Ontario Honey, 2½'s, per tin 33c; Tomatoes, Aylmer, Large 2½ tins for 10c (Limit 3)
Royal City Pork and Beans, 1's, 2 tins for 15c
Aylmer Sweet White Corn, 2's, per tin 11c
Aylmer Tomato Catsup, 2's, at, per tin 11c
Ready Cut Macaroni, 2 lbs. 15c
B. & K. Oats, Standard or Quick Cooking, 6-lb. bag 33c
Cream of Wheat, large packet 23c
Rogers' Golden Syrup, 2's, tin 19c
Clark's Potted Meats, 3 tins 22c
DEMONSTRATION OF NABOB PRODUCTS. Quality Foods at Special Low Prices. Come in and Try Them. Green Peas, Size 4, per tin 14c; 3 tins for 10c. Soups, Cream of Mushroom and Cream of Oyster, per tin 10c. Cut Green Beans, 2's, tin 11c
Aylmer Peaches, Sliced or halves, 2's, per tin 19c
Marmalade, Robertson's Scotch, 4-lb. tin 81c
Nalley's Orange, 16-oz. jar 19c
Empress Apricot Jam, 4-lb. tin 48c
Ovaltine, New low prices, per tin 38c, 58c and 98c
BAKERY SPECIALS. Butterhorns, per doz. 25c; Light Fruit Cake, 2-lb. slab 50c
CANDY SPECIALS. Lowney's Bridge Mixture, ½ lb. 15c; English Style Mints, per lb. 19c
Tea, H B C No. 1 Broken Orange Pekoe, per lb. 62c; 3 lbs. for $1.80
H B C Turban Blend, Special, per lb. 47c; 3 lbs. for $1.35
Coffee, H B C Freshly Ground, per lb. 27c, 35c and 47c
Nugget Shoe Polish, per tin 11c
Sesame Matches, per packet 19c
Liquid Veneer, 12-oz. bottle 32c
Rinso, Large pkt. 19c
Large Navel Oranges, Regular 50c dozen 43c; ½ Case $1.99
Spitzenberg Apples, 5 lbs. 25c
Head Lettuce, each 10c
White Crisp Celery, each 15c
Swede Turnips, 15 lbs. 25c
Brussels Sprouts, ¾ lbs. 25c
Ayrshire Roll, Sliced, lb. 32c
Ayrshire Ham, Sliced, lb. 30c
North Star Hams, Whole or Shank Half, per lb. 23c
Butter, Fraser Valley Sweet Cream, 1-lb. prints 26c; 3 lbs. for 76c
Corned Beef, Our own make, Sliced, per lb. 32c
Cooked Ham, Sliced, per lb. 45c

Hudson's Bay Company.
INCORPORATED 2ND MAY 1670.


## What Today Means

**"CAPRICORN"**

If January 12 is your birthday, the best hours for you on this date are from 10:30 a.m. to 12:30 p.m., from 2:30 to 4:30 p.m. and from 7:30 to 9:30 p.m. The danger periods are from 8:30 to 10:30 a.m., from 4:30 to 6:30 p.m. and from 9:30 to 11:30 p.m.

On this January 12 it is very advisable to conserve your time, as you are likely to have many business and social demands, and if you are not careful, engagements may overlap, causing you needless mental agitation. A friend or relative will probably give you a practical as well as gratifying demonstration of their deep affection on this date. If you are told something for your own good by a disinterested party, do not take offense. You are likely to be entertained in a very delightful way, and it will be good judgment to express your appreciation in no uncertain manner. Married and engaged couples, as well as those engaged in an affaire du coeur, will avoid trouble if they guard against being absent-minded regarding something they have promised.

If a woman, and January 12 is your birthday, your energetic physical force, as well as mental activity, makes either a professional or business career advisable. Your being engaged in some activity should not prevent you having a very happy married life. You will probably have a great deal of money, some of it possibly through your own efforts. Socially you should be popular, and through your social contacts be able to advance your business interests. It is very desirable that you mix freely with people, for the more friends you can make the better it will be for your personal affairs. Literature, art, interior decorating, restaurant management, or retail lines of selling which require a strong personality should enable you to reap a satisfactory financial reward for your efforts.

The child born on January 12 is very likely, when it passes adolescence, to attract attention through either its excellent work at school or prowess in athletics.

If a man, and January 12 is your natal day, your courage, combined with sincerity of purpose and ability to win friends, should enable you to successfully overcome any and all obstacles which might arise. You will succeed if you preserve. Verse of prose writing, lecturing, the ministry, engineering, or specialized branches of art may be the media through which your efforts will be crowned by success.

CONNEAUT, O.—Revival of bicycle buying is so strong here that residents are recalling that the city had 1,400 licensed "bikes" in 1901, and are wondering if the mark may not be reached again.

A couple of sailors got into a discussion over the kind of animal a heifer was. One sailor claimed that the heifer belonged to the hog family, the other that it was a variety of sheep.

Finally they called in Boatswain Bill.

"Bill, wot's a heifer—is it a hog or is it a sheep?" they said.

Boatswain Bill bit off a large chew reflectively. Then he said—

"To tell you the truth, mates, I dunno much about poultry."

# Churches and Their World-Wide Work

## HAS TWO SETS OF QUESTIONS

### Dr. Clem Davies to Answer Queries at Morning Service Also

In order to more evenly balance the morning with the evening congregations, the latter filling to more than capacity the edifice at night, Dr. Clem Davies will conduct a questionnaire at the morning service, to induce a wider interest in the worship hour. The questions, however, will be of an exclusively spiritual character, in consonance with the usual character of the 11 o'clock service.

The following are the morning questions: "Can an intelligent man believe in miracles?" "How can I rid myself of fear?" "What is the greatest seance in history?" "Can you tell us how to privately pray?" "Is this the end of the old, or the beginning of the new era for the world?" "Was Jesus a Jew?" "What is to be the final relation between Israel and Judah?" "Is it true that no great scholars or ecclesiastics have embraced the British-Israel movement?" "If the Anglo-Israel interpretation of the Scriptures is true, why do not all the clergy teach it?"

EVENING QUERIES

Dr. Davies will answer the following questions at the evening service: "What legislative programme would you suggest for the British Columbia Legislature?" "Are not youthful burglaries to be expected under present economic conditions?" "Would you advocate earnest support of Prime Minister Bennett in view of his proposals for social and economic reform?" "Since no one ever comes back from the other side, what proof have we of continuance beyond the grave?" "Do you advocate the elimination of the price system? How could we get along without it?" "Under the guise of religion, is not Mayor McGeer stealing money from bondholders who lent money in good faith?"

"What have you to say concerning Mayor Leeming's outline of the city's affairs, and of Alderman Brown's reply?" "Does the Bible lay down an equitable system of taxation that is practical for us today?" "Will the millenium begin in the year 1936, 1951, or 2,001?" "Constantly being prevented from church by friends who drop in just before service time, how can we attend church and maintain our courtesy?" "What is the prophetic significance of the recent accord between M. Laval and Mussolini in connection with Somaliland?"

### *Local Astronomer Makes Public His Christian Belief*

HOW many men of science are also religious men? This question has been much canvassed in recent years. Victoria's contribution to the discussion is that one of her leading citizens, who is an astronomer of world-wide fame, is at the same time an active member of one of the local churches. Some months ago this famous astrophysicist, Dr. J. S. Plaskett, C.B.E., gave an address from the pulpit of Christ Church Cathedral here on "Religion and Science," in which he made an avowal of his Christian faith. On the eve of his retirement, it is fitting that some account of this well-known scientist's religion should be given, as it will be in tomorrow's issue.


**St. Andrew's Presbyterian Church**
Rev. H. P. S. Luttrell, B.A
Sunday School, 9:45 o'Clock
REV. S. B. HILLOCKS, LL.B., Will Preach at Both Services
Morning Service, 11 o'Clock—Sermon "A SOUL IN GREAT TROUBLE"
Soloist, Miss Eveline Telford
Evening Service, 7:30 o'Clock—Sermon "THREE INTERESTING FORCES"
Soloist, Miss Janet Hay

**Grace Lutheran**
(English)—Queens Ave. and Blanshard St.
Theo. A. Jansen, Pastor
10 A.M.—Sunday School
11 A.M.—Sermon, "Jesus Increased"
7 P.M.—Young People's Meeting
7.45 P.M.—Sermon, "A Living Sacrifice"
A Worshipful Service—A Gospel Message

**Anglican Services**

**Christ Church Cathedral**
FIRST SUNDAY AFTER EPIPHANY
Holy Communion, 8 and 8:15 A.M.
Matins and Sermon, 11 A.M.
Evensong and Sermon, 7:30 P.M.
Subject
"THE GROWING FAITH OF COMMUNISM"
THE DEAN OF COLUMBIA Will Preach at 11 A.M. and 7:30 P.M.
Short After-Meeting Will Follow Evensong

**St. John's Church**
8 A.M., Holy Communion.
11 A.M., Morning Prayer
Preacher, Canon Chadwick.
7:30 P.M., Evensong
Preacher, Rev. F. Wilkinson

**St. Saviour's Church**
Cor. of Catherine and Henry Streets
FIRST SUNDAY AFTER EPIPHANY
8 A.M.—Holy Communion
10 A.M.—Bible Class
11 A.M.—Children's Service
2:30 P.M.—Holy Baptism
7 P.M.—Evensong and Sermon

**St. Mary's Church, Oak Bay**
Main Road (No. 1 Car)
Holy Communion, 8 A.M.
Matins and Sermon, 11 A.M.
Evensong and Sermon, 7 P.M.
Preacher, Rev. P. L. Stephenson, M.A.
Sunday School
Senior, 9:45 A.M.; Junior, 11 A.M.
Thursday, Holy Communion, 10:30 A.M.
Rector, Canon A. E. del. Nunns, M.A.

**St. Barnabas' Church**
Corner of Cook St. and Caledonia Ave.
(Take Fernwood Car No. 5)
Holy Communion, 8 A.M.
Sung Eucharist, 11 A.M.
Evensong, 7:30 P.M.

**Metropolitan United Church**
Corner of Pandora Avenue and Quadra Street
REV. E. F. CHURCH, Preacher of the Day
11 A.M.—"AND THE SECOND IS LIKE UNTO IT"
7:30 P.M.—"A GREAT WRITER FOLLOWS JESUS"

**VICTORIA CITY TEMPLE**
848 North Park Street—Rev. W. J. Thompson, B.A., D.D., Minister
9:45 A.M.—School of Religious Education
11 A.M.—"THE SECRET OF CONFIDENCE IN 1935"
Sacrament of the Lord's Supper
7 to 7:30 P.M.—Canadian Legion Band—Charles Raine, Conductor
7:30 P.M.—"THREE WONDERFUL KEYS TO LIFE!"
8:45 P.M.—Canadian Legion Band

**Christian and Missionary Alliance**
Yates Street, Below Government
Special Service Will Be Conducted by Evangelist Albert E. Stuernagel, of San Diego, Calif., Who Is a Graduate of Moody Institute; Internationally Known as a Bible Expositor, Author and Singer. Will Preach on Sunday at 11 A.M. and 7:30 P.M. Each Night, 7:45, Except Saturday. We Will Welcome You.


## WILL PREACH ON SOUL IN TROUBLE

### Rev. S. B. Hillocks to Give Sermons at St. Andrew's—Evening, "Three Interesting Forces"

The pulpit of St. Andrew's Presbyterian Church will be occupied tomorrow by Rev. S. Bacon Hillocks, LL.B. His morning theme will be "A Soul in Great Trouble," and for the evening sermon he has chosen "Three Interesting Forces."

The soloist in the morning will be Miss Eveline Telford, who will sing "My Task" (Ashford). The choir will sing Shelley's anthem, "The King of Love My Shepherd Is." In the evening, Miss Janet Hay will sing "Let Not Your Heart Be Troubled" (Haeussler). The evening anthem will be "The Radiant Morn Has Passed Away" (Woodward).

In Albert Hall, London, the building, significantly enough, where her father, the founder of the Salvation Army, made his last public utterance, the new General, Evangeline Booth, gave her first pronouncement and pledged herself to God and the Army—"time-worn phrases," writes The War Cry, "but charged with tremendous power and significance."


**EMMANUEL BAPTIST CHURCH**
Gladstone Avenue at Fernwood
Services—11 A.M. and 7:30 P.M.
Sunday School—9:45 A.M.
Pastor, Rev. Dr. A. S. Imrie

**FIRST BAPTIST**
Quadra at Mason
Pastor, Rev. G. A. Reynolds
Organist, Oliver R. Stout
Services at 11 A.M. and 7:30 P.M.

**Central Baptist**
We Preach Christ Crucified, Crowned and Coming—Pastor, J. B. Rowell
11 A.M.
"IN THE HAND OF THE POTTER: GOD'S WORKMANSHIP UNTO CHRIST-LIKENESS"
7:30 P.M.
"CONFLICT BETWEEN MICHAEL THE ARCHANGEL AND THE DEVIL: THE TRINITY OF EVIL, AND FORERUNNERS OF THE GREAT APOSTATE"

**Fairfield United Church**
Corner Fairfield Road and Moss Street
Rev. E. A. Henry, D.D., Minister
11 A.M.—Sermon
"Standing Ready—Holding Your Ground"
2:45 P.M.—Sunday School and Bible Classes
7:30 P.M.—Sermon
"Man's Need of Salvation"


## POPULAR BOOK WILL BE TOPIC

### Rev. E. F. Church to Review H. V. Morton's "In the Steps of the Master"

Divine worship will be conducted by Rev. E. F. Church both morning and evening in Metropolitan United Church. At the morning service Mr. Church will preach on the subject, "And the Second Is Like Unto It," being a continuation of last Sunday's theme. A special place is reserved in this service for the attendance of the International Order of the King's Daughters, on the occasion of their forty-eighth anniversary.

The choir, under the direction of Frank Tupman, will sing the anthem, "Blessing, Glory and Wisdom" (Brewer), and Miss Janet Hay will sing "Let Not Your Heart Be Troubled" (Paul Haeussler).

"A Great Writer Follows Jesus" is the title of Mr. Church's evening sermon, in which he will review the first chapter of H. V. Morton's latest book, "In the Steps of the Master." Mr. Morton is well known as being the writer of a number of best sellers, including "In Search of England" and "In Search of Scotland." His latest book is even more interesting, and is being received by the reading public most favorably.

The choir will sing "Fear Not, O Israel," with the solo parts being taken by Mrs. Stokes, Mrs. Kemsley and L. Harmsworth, and a solo, "Come Unto Me" (Paul Coenen), will be sung by Miss Mona Bradford.

### *Salvation Army Offers Services In Coming Week*

Adjutant and Mrs. Ede, commanding officers, will lead the meetings tomorrow at the Salvation Army Citadel, Broad Street, other city officers assisting. New scholars not attending elsewhere are invited to the citadel Sunday school, those in the primary department being received from the age of four years. Public week-night meetings are held on Monday, Thursday and Saturday, at 8 o'clock.

## SCHWEITZER AND GRENFELL MEET

### Great Missionaries of Northland and Equatorial Belt Clasp Hands for First Time

The most picturesque religious event of the month of December in Scotland, although accompanied by no fanfare of trumpets nor public display, was the meeting of two knights of the Cross, Sir Wilfred Grenfell, the apostle of the frozen Northland of Labrador, and Dr. Albert Schweitzer, ambassador to the burning equator of Lambarene, on the West Coast of Africa. Thus writes the correspondent of The Christian Century concerning the meeting of these two great Christians at the home of Dr. G. F. Barbour Simpson, in Edinburgh:

"I could only compare the occasion with the famous meeting between Livingstone and Stanley," Dr. Simpson afterwards remarked. "It was magnificent to watch them shake hands." Dr. Schweitzr told his host on leaving, "At last one of the dreams of my life has been realized."

A CHANGED LABRADOR

Of Labrador, Sir Wilfred's chosen field, Lord Mayniham writes in The London Times: "When Cartier landed in the country now known as Labrador, he cried—having regard to its bleak and inhospitable appearance—'Here, without doubt, is the land God gave to Cain.' Today Labrador is a habitable land. The transformation is largely the result of one man. That man is Sir Wilfred Grenfell."

### *Church Services Not Listed Elsewhere*

St. Mark's, Cloverdale—Rev. O. L. Jull, 8 and 11 a.m., and 7 p.m.

St. Luke's—Rev. S. Ryall, 11 a.m. and 7 p.m.

St. Martin's-in-the-Fields, Obed Avenue—Rev. Canon H. W. Stocken, 11 a.m.

St. Michael's, Royal Oak—Rev. F. Comley, 11 a.m.

St. Columba's, Strawberry Vale—Rev. F. Comley, 9 a.m. and 3:30 p.m.

St. Alban's, corner Ryan and Belmont Avenue—Rev. F. W. Weaver, 8 and 11 a.m. and 7 p.m.

St. Matthew's, Langford—Rev. A. M. Acheson-Lyle, 10 a.m.; Bishop of Columbia, 11 a.m.

St. John's, Colwood—Rev. A. M. Acheson-Lyle, 7 p.m.

Sooke—Rev. H. M. Bolton, 7 p.m.

St. Mary's, Metchosin—Rev. H. M. Bolton, 3 p.m.

St. Aidan's United—Rev. H. J. Armitage, 11 a.m. and 7:30 p.m.

Belmont Avenue United—Rev. James Hood, 11 a.m. and 7:30 p.m.

Wilkinson Road United—Rev William Allan, 11:15 a.m.

Garden City United—Rev. William Allan, 2:15 and 7:30 p.m.

Centennial United—Rev. C. G. MacKenzie, 11 a.m. and 7:30 p.m.

Gorge Presbyterian—Rev. T. H. McAllister, 11 a.m.

Erskine Presbyterian—Rev. T. H. McAllister, 7 p.m.

Douglas Street Baptist—Rev. F. W. McKinnon, 11 a.m. and 7:30 p.m.

Pentecostal Assembly, Broad Street—11 a.m. and 7:30 p.m.

### *Non-Anglican Church Heads Attend Consecration of Bishop*

THE heads of three non-Anglican bodies were present at the recent consecration of Ven. Archdeacon A. R. Beverley, D.D., as first Suffragan Bishop of Toronto. They were Rt. Rev. Dr. Richard Roberts, Moderator of the United Church of Canada; Rev. J. S. Shortt, of Barrie, Moderator of the Presbyterian Church in Canada; and Rev. A. J. Vining, President of the Baptist Convention of Ontario and Quebec. While not participating directly in the service, these church heads were present, according to The Canadian Churchman, to add "their prayers for God's blessing on the new bishop."

Referring to the presence of the representatives of other communions, Canon Cody declared that "all the spiritual forces of the whole world must co-operate to some degree if progress is to be made against the forces of materialism."

## GUEST SPEAKER OFFERS SERIES

### A. E. Stuernagel, of San Diego, Will Give Bible Study Course

A. E. STUERNAGEL

The guest speaker for the next three weeks at the Christian and Missionary Alliance Tabernacle, Yates Street, below Government, will be Albert E. Stuernagel, of San Diego. The visitor is widely known as a Bible expositor, author and singer, and is a graduate of Moody Institute, Chicago.

The series of meetings will begin tomorrow with services at 11 and 7:30 o'clock, to be followed by gatherings every night of the week, except Saturday, beginning at 7:30 o'clock. The addresses will constitute a course of Bible study of exceptional value. Mr. Stuernagel is highly spoken of as a speaker and expositor of Christian truth.

A song service will precede each address, the meeting to be in charge of Rev. Daniel Walker, pastor of the tabernacle.

## TORONTO CLERIC TO GIVE SERMON

### Rev. F. Wilkinson Evening Preacher at St. John's—After-Meeting, Rev. F. Comley

The services at St. John's Church for the first Sunday after Epiphany will consist of Holy Communion at 8 o'clock, Morning Prayer and sermon at 11, and Evensong and sermon at 7:30. The rector, Rev. Canon F. A. P. Chadwick, will be the preacher at the 11 o'clock service.

In the evening there will be a short organ recital by G. Jennings Burnett, commencing at 7:10. During the evening service the choir will sing the anthem "We Have Seen His Star" (Clare), and the preacher will be Rev. F. Wilkinson, of Toronto.

After the service there will be a "Fellowship Hour," conducted by John Hooper, under the auspices of the Anglican Young People's Association, to which all young people are especially invited. Rev. F. Comley will be the guest speaker, and refreshments will be served by St. John's A.Y.P.A.

## LORD'S DAY CAUSE TO BE PRESENTED

### Rev. G. G. Webber Will Speak at Emmanuel—Morning, Dr. Imrie, "Victory Through Defeat"

It will be a special day tomorrow at Emmanuel Baptist Church, Fernwood Road and Gladston Street. Rev. Geo. G. Webber, of the Lord's Day Alliance, will be guest speaker. He will give an address in the evening on "Our Great Heritage." Rev. Dr. Andrew S. Imrie will take as his morning theme "Victory Through Defeat."

The annual business meeting of the church will be held on Wednesday evening, January 16. Supper will be served at 6.30 o'clock, to be followed by annual reports.

## JESUS' BOYHOOD WILL BE SUBJECT

"Jesus' Boyhood Growth" will be the theme of the sermon tomorrow morning at Grace English Lutheran Church, Rev. Theo. A. Jansen, pastor. The young people will meet at 7 o'clock, when Elvin Gower will present the subject, "My Part in Others' Faults."

At 7:45 p.m. the sermon subject will be "A Living Sacrifice."

Additional Church News on Page 17

## NEW LIGHT, NEW LAW IS EVENING SUBJECT AT LIBERAL CATHOLIC

The services for the Sunday after Epiphany at the Church of St. George, of the Liberal Catholic Church, at Room 6, Arcade Building, will be Holy Eucharist at 11 o'clock and Solemn Benediction at 7:30, with an address on "A New Light—A New Law."

## *Sacrament Is Subject Of Sermon*

The subject of the lesson-sermon in all Churches of Christ, Scientist, on Sunday will be "Sacrament." The golden text will be: "A new commandment I give unto you, that ye love one another; as I have loved you, that ye also love one another. By this shall all men know that ye are My disciples, if ye have love one to another" (John xiii, 34, 35).

Among the citations which comprise the lesson-sermon is the following from the Bible: "Ask, and it shall be given you; seek, and ye shall find; knock, and it shall be opened unto you" (Matthew vii, 7).

The lesson-sermon also includes the following passage from the Christian Science textbook, "Science and Health with Key to the Scriptures," by Mary Baker Eddy. "What we most need is the prayer of fervent desire for growth in grace, expressed in patience, meekness, love, and good deeds. To keep the commandments of our Master and follow His example, is our proper debt to Him and the only worthy evidence of our gratitude for all that He has done."

## WORD'S SATURDAY NIGHT IS THEME

"The World's Saturday Night" will be the topic of the public lecture to be given under the auspices of the Christadelphians' meeting in the Shrine Temple, View Street, on Sunday night. The speaker will discuss the divine plan of the ages, leading up to the present condition of human society in the earth, in its relation to the coming of a new order—the Sabbath that will follow the Saturday night of the world's toiling populations.

The following questions will be answered: "Is This the World's Saturday Night in Which We Are Now Living?" "How Shall We Know?" "What Shall Be the Nature of Its Ending?" "What Should We Do About It?"

## MRS. A. COLEY TO GIVE ADDRESS

### Returned From Tour, Noted Author Will Speak at British-Israel Meeting Tuesday

The Victoria and District British-Israel Association will be addressed by Mrs. G. E. Altree Coley next Tuesday evening at its regular meeting in the Foresters' Hall, 750 Cormorant Street, at 8 o'clock. The title of her address is to be "We Look for the Saviour."

Mrs. Altree Coley has recently returned from a speaking tour across Canada under the auspices of the Federation, and reports excellent audiences and a remarkable eagerness to hear the message of the kingdom. It may be anticipated that she will mention some of her experiences during the course of her lecture next Tuesday.

Apart from her work upon the British-Israel platform, Mrs. Altree Coley has written a number of books upon the subject, which have reached a large circulation and present various aspects of this engrossing study in a clear and convincing manner.

### *Meeting Called of Those Interested In Ex-Prisoners*

A JOINT meeting of members of the Victoria Ministerial Association and of the Victoria Social Welfare Club, in the interest of prisoners and ex-prisoners, has been called for Monday, January 14, at the Y.W.C.A. at 10 o'clock, to consider the formation of a branch of the John Howard Society, of Vancouver. This conference follows the visit last Monday of Rev. J. D. Hobden, executive secretary of the society, and his presentation of the needs of those who have fallen into the hands of the law.

## WILL OBSERVE LORD'S SUPPER

### Senior and Assistant Ministers to Preach at First United Tomorrow

The morning service in First United Church tomorrow will be conducted by Rev. W. G. Wilson, D.D., who will preach on "Friends."

The evening service will be in charge of Rev. G. B. Boothroyd, whose subject will be "Our Worth to God." The sacrament of the Lord's Supper will be celebrated at both services.

Under direction of W. C. Fyfe, the following music will be rendered at each service: Morning: Anthem, "O Saviour, Friend" (Handel), soloist, Mrs. C. A. Goodwin. Evening: Solo, "Keep Thou My Soul" (Clifford), Miss Marion Mitchell; anthem, "Jesu, Priceless Treasure" (Roberts), soloist, Mrs. W. H. Wilson; organ prelude, "Solemn March" (Smart), Andante and Adagio (Mendelssohn's Second Sonata). Organist, Alfred Gurney.

## MRS. JANE SCOTT IS EVENING SPEAKER AT FIRST SPIRITUALIST

At the First Spiritualist Church, Sons of England Hall, Broad Street, the Sunday afternoon public circle will be held at 3 o'clock in room 5. At the evening service the speaker, Mrs. Jane Scott, will give an inspirational address, followed by messages at the close of the service.

## BIBLE SCHOOL TO REOPEN TUESDAY

### Local Teachers Will Give Instruction to Christian Workers on History and Doctrine

The Victoria Bible School will reopen for the Spring term on Tuesday evening at 8 o'clock. After a very successful Fall term, it is expected that Tuesday night will see a rallying of all who have enrolled for a term of even fuller blessing. Lectures on "The History and Geography of the Land of Palestine" will be continued by F. T. Tapscott, M.A.; "Teaching the Epistle to the Romans" and "How to Prepare Bible Messages," by J. B. Rowell, B.Th., and "The Doctrine of the Trinity," by E. V. Apps, graduate of Toronto Baptist Seminary.

These classes for Christian workers meet every Tuesday night in the Central Baptist Church, Pandora Avenue, from 8 to 9:30 o'clock, and are open to all without cost.

## BIGGEST WORK IN WORLD IS THEME

### Rev. G. A. Reynolds Has Superlative Terms for Evening Subject at First Baptist Church

The minister of First Baptist Church, Rev. G. A. Reynolds, will give as his message at tomorrow morning's service, "God Speaking From Unexpected Places—the Message of the Empty Pew." The music will be Jackson's "Te Deum," by the choir and a duet by Stanley Honeychurch and James Dinsmore.

At the evening worship, Mr. Reynolds will speak on "The Biggest Business in All the World, Employing the Largest Number of Employees, Having the Biggest Payroll and Doing the Biggest Work in the Whole World." The choir will sing Malain's "O Lord My God," and Miss Ana Barr will sing a solo.

The annual business meeting of the church has been postponed to Wednesday, January 30. On Thursday, January 17, a great Baptist Rally will be held in the First Church at 8 o'clock, at which Dr. John B. McLaurin, of Brandon, Man., and India, will be the speaker.

## *To Talk on Importance Of Red Sea*

E. E. Richards will speak on "Mussolini's Bag, the Franco-Italian Treaty and Abyssinia," under the auspices of the British-Israel World Federation, on Monday at 8 o'clock, in the Campbell Building, Fort and Douglas Streets.

The speaker, a close student of foreign politics and the Bible, will review the press accounts of Mussolini's latest triumph, in the light of prophecy and the political forecasts for 1935. The Italian-Abyssinian question and the command of the Red Sea Straits, vital to the British Empire, will be discussed. The address will be adequately illustrated by maps and pictures on the screen.

According to the last census of religious bodies in the United States, 79.6 per cent, or 184,686 churches, have Sunday schools. Seventeen of the smaller bodies have none, but the larger bodies, led by the African Methodist Episcopal, with 98.5 per cent, and the Salvation Army, with 96.5 per cent, expend tremendous energy and time on the development of the schools.

### Is Youngest to Hold High Office

MOST REV. J. C. McGUIGAN

Who succeeds the late Archbishop Neil McNeil as metropolitan of the Roman Catholic ecclesiastical province of Toronto. At forty years of age the new archbishop is the youngest to hold such a post on this continent or the British Isles.

## DEAN TO SPEAK ON COMMUNISM

### After-Meeting Follows Evensong—Day's Offertories for Church's Missions

Holy Communion will be celebrated in Christ Church Cathedral tomorrow at 8 and 9:15 o'clock. The Dean will preach at 11 and 7:30. The subject of the sermon in the evening will be "The Growing Faith of Communism."

Following Evensong, there will be a short after-meeting, when members of the congregation will have an opportunity of giving personal testimony to their faith or of asking a question.

All the open offertories made at the Cathedral on Sunday will be devoted to the work of the Missionary Society of the church.

The Cathedral annual parish vestry meeting will be held on Tuesday, January 14, at 7:30 o'clock, in the chapel of the Memorial Hall.

There is a total of 2,167,848 school officers and teachers in the United States, averaging twelve to a church, and under these teachers and officers are 21,038,526 scholars, averaging 114 per church.

### CHURCH NOTICES

CHRISTADELPHIANS

Christadelphians, Orange Hall, Courtney Street. Morning, 11; evening, 7:30. Subject, "British Not Israel." All welcome.

Christadelphians—Shrine Temple, View Street. Public lecture, Sunday, 7:30 p.m. "The World's Saturday Night." All welcome.

FREE CHURCH OF ENGLAND

Church of Our Lord, Humbolt Street. Divine service, 11 a.m. and 7:30 p.m., the rector, Rev. A. deB. Owen. All welcome.

OAKLANDS GOSPEL HALL

Oaklands Gospel Hall, Hillside car terminus. 11 a.m., Worship. 3 p.m. School. At 7:30 p.m., Mr. W. Wilson will preach the Gospel. Tuesday, Bible study, 8 p.m. Thursday, prayer meeting, 8 p.m. Friday, children's service, 7:30 p.m.

PRESBYTERIAN

St. Paul's Presbyterian Church, corner Henry and Mary Streets. Minister, Rev. James Hyde. Sunday school, 9:45 a.m. Public worship, 11 a.m. and 7:30 p.m.

SALVATION ARMY

Salvation Army Citadel, Broad Street. Sunday, 8 a.m., 11 a.m., 3:15 p.m., 7:30 p.m. Sunday school, 2 p.m. Weeknight meetings, Monday, Thursday and Saturday, 8.

SPIRITUALIST

Spiritual Science Temple, 1406 Douglas Street. Sunday, 7:30. Rev. Karma, Toronto. Subject, "Spirit Return." Messages and vespers. Monday, 8, and Tuesday, 2:30, message meetings.

First Spiritualist Church, SOE Hall. Public circle, 3 p.m., Miss Pearson. Inspirational address, 7:30 p.m., Mrs. Scott. Messages. Public message circle, Monday, 7:45 p.m.

THEOSOPHY

Victoria Independent Theosophical Society, Jones Building, Fort Street. Friday, 8 p.m. "Science of Life." All welcome.

Victoria Theosophical Club. Public meeting, Metropolitan Building (opposite Postoffice), Tuesday, 8 p.m. Subject: "Karma, the Law of Action and Reaction." Study class every Friday, 8 p.m.

## BAND MUSIC IS AN ATTRACTION

### Music Lovers Show Interest in Musical Offering at City Temple

The music-lovers of Victoria are showing great interest in the fine programmes given by the Canadian Legion Band at Victoria City Temple, 842 North Park Street, on Sunday evenings. Tomorrow evening this band, under Conductor Charles Raine, will play from 7 to 7:30 o'clock, and also give special selections during and after the service. The City Temple choir will sing "The Radiant Morn Hath Passed Away" (Woodward).

Rev. W. J. Thompson, B.A., D.D., minister, will preach in the evening on "Three Wonderful Keys to Life." Jack Townsend will sing a bass solo. At 11 o'clock Dr. Thompson will speak on "The Secret of Confidence in 1935." The City Temple choir will sing "The Heavens Proclaim Him" (Beethoven).

The sacrament of the Lord's Supper will be observed during the morning service.

## *Fresh Aspect Of Prayer Is Talk Subject*

At the Victoria Truth Centre tomorrow morning, W. Newell Weston will speak on "Right or Wrong Fishing." There will be a solo by Arthur Jackman, "A Dream of Paradise" (Hamilton Gray).

At 7:30 o'clock Mr. Weston's topic will be "Prayer, the Law of Manifestation." There will be a solo by Mrs. D. B. Kier, "Come Unto Him" (Eville).

The subject for Wednesday evening at 8 o'clock is "Healing of All Things," and for Friday evening at the same hour, "Fundamentals of Truth."

### *United Church Events*

Conference on Social Service and Evangelism, at St. Andrew's United Church, Nanaimo, under auspices of Presbytery of Victoria, January 18-19.

Victoria United Church Social Union, at Oriental Home, Cormorant Street, February 5.

Winter meeting of United Church Presbytery of Victoria, in this city, February 27-28.


**First Church of Christ, Scientist**
Chambers Street and Pandora Avenue
This Church Is a Branch of The Mother Church
The First Church of Christ, Scientist, in Boston, Massachusetts
Sunday Services, 11 A.M. and 7:30 P.M.
Subject
"SACRAMENT"
Sunday School, 9:45 and 11 A.M.
Testimonial Meeting, Wednesday at 8 P.M.
Reading-Room and Lending Library, 512 Sayward Building
All Are Welcome

**Victoria Truth Centre**
700½ FORT STREET
W. NEWELL WESTON, Leader
MRS. C. C. WARN, Musical Director
11 A.M.
"RIGHT OR WRONG FISHING"
Solo by A. Jackman, "A Dream of Paradise" (Hamilton Gray)
11 A.M.—Sunday School
7:30 P.M.
"PRAYER: THE LAW OF MANIFESTATION"
Solo by Mrs. D. B. Kier, "Come Unto Me" (Eville)
TUESDAY, 8 P.M.
YOUNG PEOPLE'S SOCIETY
WEDNESDAY, 8 P.M.
"HEALING OF ALL THINGS"
FRIDAY, 8 P.M.
"FUNDAMENTALS OF TRUTH"
All Are Welcome

**VICTORIA AND DISTRICT BRITISH-ISRAEL ASSOCIATION**
FORESTERS' HALL, TUESDAY, JANUARY 15, at 8 P.M.
MRS. G. E. ALTREE COLEY Will Give an Address, Entitled
"WE LOOK FOR THE SAVIOUR"
Headquarters, 645 Pandora Avenue. Free Members' Library

**BRITISH ISRAEL**
MONDAY, JANUARY 14, 8 P.M., in Campbell Building, Douglas Street
E. E. RICHARDS Will Give an Address on
"MUSSOLINI'S BAG, THE FRANCO-ITALIAN TREATY, ABYSSINIA AND THE COMMAND OF THE RED SEA STRAITS"
Bookroom and Lending Library, Room 23, Winch Building, 640 Fort Street

INTERPRETING THE PROCESSION OF EVENTS
LOCAL, NATIONAL AND WORLD-WIDE
AT 11 A.M. AND 7:30 P.M.—ANSWERS TO
**QUESTIONS**
Touching Human Life Given Fearlessly—Illuminatingly
SEE STORY ON THIS PAGE
Bring Your Company and the Whole Family
**Dr. Clem Davies** **Empire**

# MARINE, RAIL and AIR

## British Government Prepares Programme For Carrying Mails

### By 1937 All First-Class Mail Matter Will Be Entrusted to Airplanes Operating on Fast Schedules

Sir Philip Sassoon, Under Secretary for Air, has announced, in the course of a statement 650 words in length, official plans for the development of Empire air communications which mean extension and expansion on a scale hitherto unapproached anywhere in the world. Briefly, by 1937, the British Government propose to entrust all first class mail to the airplane. Time schedules for the journey from London to Brisbane will be cut to seven days, between England and India to two days, England and East Africa to two and one-half days, London and Capetown to four days, London and Singapore to four days.

Services will be much more frequent. There will be four or five services weekly in each direction between England and India, two between England and Australia, and England and South Africa, three between England and Singapore, and England and East Africa. Canada is not mentioned in Sir Philip's statement, but plans for inclusion of this Dominion within the imperial air network are being energetically pushed forward, and it is confidently expected a regular trans-Atlantic air route to be in working within three years.

**THE FIRST COUNTRY**

Great Britain is the first country in the world to adopt the policy of sending all first class mails by air, a decision foreshadowed some months ago. The next two years will be years of intensive preparation for the new and augmented services. New aircraft, faster and larger than any yet in service, must be designed and built. The routes must be thoroughly equipped with lighting, radio and weather stations. Aerodromes must be improved, additional emergency landing grounds laid down.

The general adoption of night flying, essential if large passenger-carrying aircraft are to maintain the promised schedules, means dependence on ground organization to an extent far greater than is necessary with day flying only. Along the routes, guided by visual and radio beacons, and in constant touch with weather and control stations, the future air liners will fly by night as easily as by day, their passengers accommodated in sleeping berths. Such continuous flying will give accelerated communication without the need for extremely high cruising speeds, which are still considered unduly expensive by some British air transportation experts.

**LOW FLAT RATE**

Sir Philip declared that the Government's hope was that letters posted in the United Kingdom would pay about the present Empire rate of 1½d for carriage by air, this to apply to the first half-ounce instead of the first ounce. He explained that correspondence covering at least eight sides of special light paper could be sent within the half-ounce limit. He made the important point that the whole scheme, which would multiply threefold the mileage flown annually on the Empire routes, depends for its realization upon the willing co-operation and support of all of the governments concerned. Full success, indeed, can come only with the wholehearted approval and support of the Government of every Dominion.

Important first steps have already been taken in the obtaining of airplanes suited for the accelerated services. Imperial Airways, stated Sir Eric Geddes in his recent speech to the company's shareholders, are placing orders for four "prototype" craft, two land planes and two flying boats. These will probably be produced by four different firms. They will be thoroughly tested in service before the big production orders demanded by the new programme are placed.

## *Normandie Cause Of Criticism in Senate of France*

The policy of building huge liners for the trans-Atlantic trade was attacked in the French Senate during the discussion of the merchant marine budget by Senator James Hennessy.

"It's an error to think that the Normandie will ever pay her way," he exclaimed. "There are hardly any nouveaux-riches left, and even Hollywood stars take more modest suites. There's only one kind of competition that can fill a liner—that is the cooking. Who wants to sleep in a Louis XV bed going across the Atlantic?

"Even if you can fill this liner, it will only mean that all the others will be emptied." He added that in deploring the million pounds spent on the Normandie, he foresaw that in seven years—before the vessel had paid for herself—there would be an air service across the Atlantic.

**COOLING COSTS LIFE**

CLEVELAND. — Herman Jacobs liked to keep his wine barrel on the roof of his home, where it would always be cool. But the practice cost him his life. When his daughter and son-in-law came to visit him, he went up to fill a pitcher, stumbled over the barrel and fractured his skull when he fell to the ground.


FERRY SERVICE TO SALTSPRING

MS. CY PECK

DAILY SCHEDULE

(Except Wednesdays)

Leave Swartz Bay..... 9:30 a.m.—5:00 p.m.
Leave Fulford ..... 8:00 a.m.—4:00 p.m.

TARIFF

| | |
|---|---|
| Passengers | 25c |
| Automobiles (According to Weight) | 75c to $1.50 |
| Trucks (According to Size) | $1.25 to $2.00 |
| Motorcycles | 50c |

For Further Information and Motor Coach Connections, Phone E 1177—E 1178

Gulf Islands Ferry Co. Limited



MEETING YOUR SHIPPING NEEDS

*Safe—Reliable Punctual*

We cover the Island with our fleet of high-powered trucks, operated on a convenient schedule. No load is too large, no package too small . . . through Summer heat or Winter snows our trucks win through to their destination without fail.

SPECIAL TRIPS BY ARRANGEMENT

Victoria Phone G8188

Duncan—Ph. 480
Nanaimo—Ph. 1181
Saltspring Island—28T
Port Alberni—94

ISLAND FREIGHT SERVICE LTD.

514 Cormorant St. Ph. G 8188


## Outbound for Far Eastern Ports Today

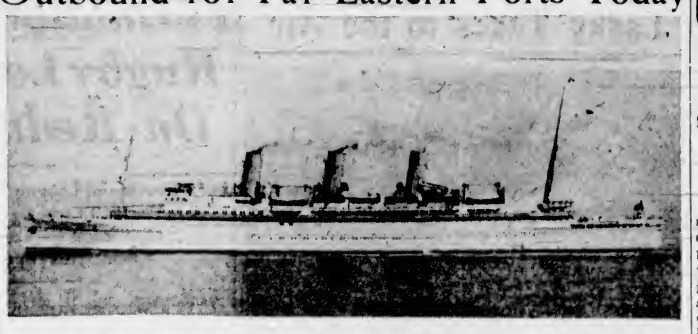

With a new skipper in command, the Canadian Pacific liner Ss. Empress of Canada will sail from this port this afternoon, at 5:30 o'clock, for Hawaii, Japan, China and the Philippines. The Canada is taking out a large list of passengers, heavy mails and cargo. Captain A. J. Hosken, R.N.R., who succeeded Captain A. J. Hailey, R.N.R., as master of the liner, will be on the bridge.

## SUBSIDIES DANGEROUS

### Coal Producers Want Oil Burners Barred On Bonused Vessels

LONDON, Jan. 11.—Not only the constant danger of damaging conflict of subsidies, but their mutually destructive effect, is a topic affording much current editorial pastime for the London and provincial press.

There is, however, a severely serious side to the working results of these Government aids which is not so easily lost in their deep appeal to humor. Forced to liberal relief aids, even the Home Government does not seem wholly immune to the criticism that its economic planning in other directions may impose even greater outright and non-collectible expenditures for human sustenance.

**LETTER TO PRESS**

In a recent letter, Sir David Milne, a high authority on shipping and coal, puts the matter to the press in a quite simple way. He says:

"The Government is committed to a subsidy of £2,000,000 to the coal areas as well as to one of a similar amount for tramp steamers, and, in addition, it contemplates the advan of £10,000,000 for the modernization of the British mercantile marine." He then asks: "Does the scrap and build policy in the case of tramp steamers mean that coal-fired engines would be scrapped and oil or Deisel engines built? If so, then one subsidy will increase the need for the other."

Says The South Wales Journal of Commerce:

**WANT COAL BURNERS**

"When the proposal to subsidize the mercantile marine was first made it was suggested that any financial assistance given by the State should be limited to coaling vessels, and, bearing in mind that it is only a relatively small percentage of British-owned tramp vessels that is oil-driven, the adoption of that suggestion would not have involved a very insidious form of discrimination. It has been regarded favorably by the Board of Trade.

"The dilemma, however, to which Sir David Milne draws attention, is a real one, and the public is entitled to know how the Government proposes to meet it."

## VANCOUVER SHIPPING

VANCOUVER, Jan. 11 (CP).—The French training cruiser Jeanne D'Arc sailed today for San Pedro, after a five and one-half-day visit, during which thousands of Vancouver residents inspected the ship.

The Nippon Yusen Kaisha Ms. Hiye Maru arrived from Japan with passengers, silk and freights. Inward, five miles out from Prospect Point, she passed her sister ship, Ms. Hikawa Maru, bound for Japan.

B. L. Johnson, Walton & Co., Ltd., reported Ms. Annam, of the Danish East Asiatic Co. round-the-world service, has arrived to load 2,500,000 feet of British Columbia lumber and logs for Yokohama and Shanghai.

Other arrivals during the past twenty-four hours included: Ss. A. M. Baxter, poles for California; Granville, on the regular Fred Olsen service to Europe; Ms. Feila, of the Italian Line, from Mediterranean ports; Ms. Brimanger, from Northern Europe; and Ss. Wairuna, from Australia.

**CITY TO RESTORE PAY**

CINCINNATI. — Partial restoration of pay cuts for all city employes and full pay for those receiving salaries in the lower ranges, are certain for 1935, Charles O. Rose, council finance committee chairman, has said.

## *"Country" Salute Fired by French Ship on Leaving*

PASSING out to sea yesterday afternoon from Vancouver, where she has been visiting for several days, the French training ship Jeanne d'Arc slowed down off Brotchie Ledge and fired the customary "country" salute of twenty-one guns. The salute was returned by the battery at Macaulay Point.

## Ocean and Coastwise Movements

### *Weather Report*

ESTEVAN—Partly cloudy; west, light; 29.62, 40 chopy.
PACHENA—Partly cloudy; north, light; 29.52, 39, moderate.
CARMANAH—Clear; west, light; 29.47, moderate.
CAPE BEALE—Cloudy; southwest, light; 29.62, heavy swell.
SWIFTSURE—Squall; west, light; 29.59, 40, moderate.

### *Wireless Report*

(Estevan, 8 p.m., unless otherwise stated)
PRINCE RUPERT CITY—Bound San Pedro, 960 miles from San Pedro.
PANAMA—Left Tacoma at 9 p.m., bound for Japan.

### *Transpacific Mails*

EMPRESS OF CANADA—Mails close 4 p.m., January 12. Due at Yokohama, January 26; Shanghai, January 29; Hongkong, February 1.
PRESIDENT JEFFERSON—Mails close 4 p.m., January 19. Due at Yokohama, February 1; Shanghai, February 5; Hongkong, February 8.
†HIYE MARU (via Vancouver)—Mails close 11:15 p.m., January 23. Due at Yokohama, February 6.
*PRESIDENT COOLIDGE (via San Francisco)—Mails close 4 p.m., January 23. Due at Shanghai, February 11; Hongkong, February 14.
†TYNDAREUS (via Vancouver)—Mails close 1:30 p.m., January 26. Due at Yokohama, February 11.
PRESIDENT JACKSON—Mails close 4 p.m., February 2. Due at Yokohama, February 15; Shanghai, February 19; Honekong, February 22.
†Mail for Japan only.
*Mail for Shanghai, Canton and Hongkong.

**AUSTRALIA AND NEW ZEALAND**

MAKURA (via San Francisco)—Mails close 11:15 p.m., January 13. Due at Wellington, February 4; Sydney, February 9.
NIAGARA—Mails close 4 p.m., January 30. Due at Auckland, February 19; Sydney, February 23.

### *West Coast Mails*

Mails close 10 p.m., 1st, 11th and 21st of each month for Ahousat, Bamfield, Carmanah, Clayoquot, Clo-oose, Ecoole, Estevan Point, Kakawis, Kildonan, Kyuquot, Nootka, Port Alberni, Port Renfrew, Queen's Cove, Tofino, Ucluelet. Due 1:15 p.m., 8th, 18th and 28th of each month at Ecoole.
Mails close 10 p.m., 21st each month, and 8 a.m., 22nd of each month for Centre Island. Due 1:15 p.m., 28th of each month.
Mails close 8 a.m., 2nd, 12th and 22nd of each month, except Sundays, for Clayoquot, Estevan Point, Kakawis, Tzuquot and Tofino.
Mails close 8 a.m., 6th, 16th and 26th of each month, except Sundays, for Clo-oose and Port Renfrew.
Mails close 8 a.m., Thursday and Saturday for Bamfield, Ecoole, Kildonan, San Mateo, Sechart and Ucluelet. Due 5 p.m., Tuesday and Saturday.
Mails close 11:15 p.m., Monday, and 1:30 p.m., Fridays, for Holberg, Port Alice and Quatsino. Due 7 a.m., Tuesday and Friday.
Mails close 10 p.m., 1st of each month, and at 9 a.m., 2nd of each month, for Cachalot. Due 1:15 p.m. on the 8th.

### *British Mails*

SS. ANDANIA—Mails close 1:30 p.m., January 6.
SS. BREMEN (via New York)—Mails close 4 p.m., January 6.
SS. WASHINGTON (via New York) — Mails close 4 p.m., January 10.
SS. MONTROSE—Mails close 1:30 p.m., January 12.
SS. ILE DE FRANCE (via New York)—Mails close 4 p.m., January 13.
SS. DEUTSCHLAND (via New York)—Mails close 4 p.m., January 14.
Mail intended for transmission via New York must be so marked. When sent by air over United States lines, mail may be posted two days later than the dates indicated.

**JAMAICA**

Mails close 1:30 p.m., January 11 and 13.

### *Queen Charlotte Mails*

VIA VANCOUVER—Mails close 11:15 p.m., December 13 and 27, and January 10 and 24.
VIA PRINCE RUPERT — Mails close 1:30 p.m., December 8 and 19, and January 2, 16 and 30.

### *Coasting Craft*

VICTORIA-VANCOUVER — Ss. Princess Charlotte or Ss. Princess Alice will leave Victoria at 2:15 p.m. daily; Ss. Princess Charlotte or Ss. Princess Alice will arrive at Victoria from Vancouver daily at 3:30 p.m.; Ss. Princess Joan or Ss. Princess Elizabeth will leave Victoria at 12 midnight daily; Ss. Princess Joan or Ss. Princess Elizabeth will arrive at Victoria daily from Vancouver at 7 a.m.
VICTORIA-SEATTLE—Ss. Princess Charlotte or Ss. Princess Alice will leave Victoria at 4:30 p.m. daily for Seattle; Ss. Princess Charlotte or Ss. Princess Alice will arrive Victoria at 1:30 daily from Seattle. Ss. Iroquois will leave Victoria daily for Seattle at 9 a.m.; Ss. Iroquois will arrive Victoria at 8:35 a.m. daily from Seattle.
NANAIMO-VANCOUVER — Ss. Princess Elaine will leave Nanaimo daily, except Sunday, at 7 a.m. and 2:15 p.m. Saturday only at 9:15 p.m.; Sunday only at 8:45 p.m. Ss. Princess Elaine will arrive from Vancouver daily, except Sunday, at 12:30 p.m. and 8:15 p.m.; Sunday only, 11:15 p.m.
VICTORIA-WEST COAST—Ss. Princess Maquinna will leave Victoria for West Coast of Vancouver Island ports on the first, eleventh and twenty-first of each month at 11 p.m.
VANCOUVER-ALASKA — Ss. Princess Louise will leave for Northern British Columbia and Alaska ports October 10, at 9 p.m.; Ss. Princess Norah will leave Vancouver, October 19 and 27, November 8 and 23, at 9 p.m.
VANCOUVER-NORTHERN BRITISH COLUMBIA—Ss. Princess Adelaide leaves Vancouver every Wednesday at 8 p.m. for Georgetown; Ss. Cardena leaves Vancouver every Monday night for Stewart and way ports; Ss. Catala leaves Vancouver every Friday at 9 p.m. for Stewart; Ss. Cardena leaves Vancouver every Tuesday at 8 p.m. for Prince Rupert.
VANCOUVER - QUEEN CHARLOTTE ISLANDS—Ss. Prince Charles will leave Vancouver at 4 p.m. every second Saturday.
SWARTZ BAY-FULFORD HARBOR—Ms. Cy Peck leaves Swartz Bay week days (except Wednesdays), at 8:30 a.m. and 5 p.m. Ms. Cy Peck leaves Fulford Harbor week days, except Wednesdays, at 8 a.m. and 4 p.m. Ms. Cy Peck leaves Swartz Bay, Sundays only, at 9:30 a.m., 11:30 a.m. and 5:30 p.m. Ms. Cy Peck leaves Fulford Harbor, Sundays only, at 9 a.m., 10:30 a.m. and 4:30 p.m.
VICTORIA - GULF ISLANDS — Princess Mary leaves Victoria every Tuesday for James Island, Piers Island, Fort Washington, Ganges Harbor, Mayne Island, Galiano Island and Vancouver at 10:30 a.m.
SIDNEY-ANACORTES—Black Ball Line ferry will leave Sidney daily at 1:30 p.m.

### *Shipping Calendar*

**TO ARRIVE**

PACIFIC ENTERPRISE—United Kingdom, January 15.
RUTH ALEXANDER—California, January 17.
PRESIDENT JACKSON — Philippines, China and Japan, January 22.
MODAVIA—United Kingdom, January 22.
EMMA ALEXANDER—California, January 24.
HEIAN MARU (Vancouver) — Japan, January 24.
DINTELDYK—Holland and United Kingdom, January 4.
NIAGARA—Australia, New Zealand, Fiji and Hawaii, January 25.
IXION—China and Japan, January 28.
PACIFIC PIONEER — United Kingdom, January 29.
RUTH ALEXANDER—California, January 31.

**TO DEPART**

EMPRESS OF CANADA—Hawaii, Japan, China and Philippines, January 12.
EMMA ALEXANDER—California, January 12.
PRESIDENT JEFFERSON—Japan, China and Philippines, January 19.
RUTH ALEXANDER—California, January 19.
HIYE MARU (Vancouver)—Japan, January 22.
EMMA ALEXANDER—California, January 26.
NIAGARA — Hawaii, Fiji, New Zealand and Australia, January 30.

### *Gulf Island Mail*

**GANGES, GALIANO, MAYNE, PENDER ISLAND, PORT WASHINGTON, SALTSPRING ISLAND**

Mails close Sunday, Wednesday, Friday, 11:15 p.m.; Tuesday, 10 a.m.
Mails due Monday, 7:15 p.m.; Sunday, Wednesday, Friday, 7:15 a.m.

**BEAVER POINT, FULFORD HARBOR**

Mails close Tuesday, 10 a.m.; Wednesday, Friday, 11:15 p.m.
Mails due Sunday, Wednesday, Friday, 7:15 a.m.

**SATURNA**

Mails close Sunday, Wednesday, 11:15 p.m.
Mails due Monday, 7:15 p.m.; Friday, 7:15 a.m.

**SOUTH PENDER**

Mails close Sunday, Wednesday, 11:15 p.m.
Mails due Monday, 7:15 p.m.; Friday, 7:15 a.m.

**MUSGRAVE**

Mails close Tuesday, 10 a.m.; Friday 11:15 p.m.
Mails due Sunday, Wednesday, 7:15 a.m.

**NORTH GALIANO**

Mails close Sunday, 11:15 p.m.
Mails due Monday, 7:15 p.m.

### *Northern Points*

**PRINCE RUPERT AND POINTS WEST OF ROSE LAKE**

Mails close Monday, Wednesday, Friday and via C.P.R. Stageway steamers, 1:30 p.m.; Monday, Wednesday, Saturday, 11:15 p.m., via Kamloops and Jasper.
Mails due Monday, 3:15 p.m.; Tuesday and Friday, 7:15 a.m.

**POINTS ON C.N.R. WEST OF RED PASS**

Mails close Monday, Wednesday, Saturday, 11:15 p.m.
Mails due Monday, Thursday, Saturday, 3:15 p.m.

**ANYOX, PREMIER AND STEWART**

Mails close Monday, Friday, 1:30 p.m.
Mails due Sunday and Friday, 7:15 a.m.

**SWANSON BAY**

Mails close Tuesday, 1:30 p.m.
Mails due Monday, 3:15 p.m.

**OCEAN FALLS**

Mails close Monday, Wednesday, 1:30 p.m.
Mails due Sunday, Tuesday, 7:15 a.m.

### *Yukon and Atlin Mails*

VIA VANCOUVER—Mails close 1:30 p.m., January 11 and 25, and February 8.
VIA SEATTLE — Mails close 4 p.m., January 18 and 28.

### *Gulf Plane Service*

Canadian Airways plane leaves Vancouver daily at 9:30 a.m.; arrives Esquimalt daily at 10:15 a.m. Leaves Esquimalt daily at 3:30 p.m.; arrives Vancouver daily at 4:15 p.m.

## TORONTO MAYOR BACKS BENNETT

### Simpson Says Prime Minister Has Accepted Christian Basis for His Conduct

TORONTO, Jan. 11 (CP).—Mayor James Simpson, addressing the Empire Club yesterday, expressed to Premier R. B. Bennett "God speed your programme," in the Prime Minister's plan for economic reform.

"I hope we shall reach the time when we measure our lives not in dollars and cents," said the Mayor, "but in service to our fellowmen. And I say to Mr. Bennett, God speed your programme, at least you're going in the same direction. If Mr. Bennett asks me to aid him in his undertaking I will give him all the stimuli he wants along that particular line."

The Mayor said he was "less surprised than most of you in the changes that Mr. Bennett seems to have taken in his politics, because he has accepted a Christian basis for his conduct."

## GOT AWAY ON LONG CRUISE

### Ss. Empress of Britain Sailed—B.C. Well Represented Aboard Liners

VANCOUVER, Jan. 11.—Commencing with the departure of the Canadian Pacific world-cruising liner Empress of Britain from New York harbor at noon yesterday, British Columbia will be well represented on the high seas for the next eight days, with thirty travelers from this Province on the Atlantic and thirty on the Pacific between Vancouver and Honolulu, the latter sailing from this port on Saturday aboard the Empress of Canada.

The only British Columbian on the de luxe world cruise is Mrs. Mary C. Fisher, of Vancouver, while on the Mediterranean, South Africa and South America cruise by the Empress of Australia from New York on January 18, Edwin Jones is the only Vancouverite to be making the round trip, although Mr. and Mrs. Frank J. Burd, Vancouver; and Mr. and Mrs. Charles A. Barber, of Chilliwack, will board the ship at Capetown on March 18, continuing on the return trip to New York. They are attending the fifth Imperial Press Conference in the South African city.

Prominent among the Canadians who sailed were: E. Norman Smith, president of the Canadian Press, and Mrs. Smith, of Ottawa, who are en route to Capetown to attend the Imperial Press Conference, and Hon. Frank and Mrs. Carrel, of Quebec, headed for the same meetings. The Canadian journalist contingent is to leave the Empress of Britain at Madeira and will transfer there to another liner bound for the South African port.

**B.C. TRAVELERS**

The Duchess of Atholl, leaving Saint John on Friday, will have eight British Columbia passengers among her large list. They are: J. D'Arcy Bacon, Nelson; Mr. and Mrs. D. G. Stiell, Kelowna; Mrs. I. Geddes, Mrs. N. D. Clark, E. I. Kuusisto, W. Karjalainen, Vancouver; and Mrs. I. R. Ashwell, New Westminster.

Another eighteen local travelers will be on the Canadian Pacific liner Montrose leaving Saint John for the Old Country on January 18, including H. J. Cloutte, R. J. Cooke, Mr. and Mrs. J. Hill, Master J. Hill, Vancouver; Mrs. H. Ellis, Mrs. H. B. Beasley, Miss P. Beasley, Victoria; Mrs. E. M. Harris, Penticton; Mrs. I. Murray, Miss Ella Murray and Master Billy Murray, Mrs. J. and Master R. G. Davidson, Prince Rupert; and Mrs. Walter Lyle, of New Westminster.

## MADE SECRETARY TO DEFENCE MINISTER

OTTAWA, Jan. 11 (CP).—Robert Theodore Dumoulin has been appointed private secretary to Grote Stirling, Minister of National Defence and of Fisheries, it was announced yesterday.

Mr. Dumoulin was born in Kelowna, B.C., in 1909; attended Trinity College School, Port Hope, Ontario, and graduated from Royal Military College in 1929. He was called to the bar in British Columbia in 1932, and has been practising law in Vancouver.

**Now Commanding Big Pacific Liner**

CAPTAIN A. J. HOSKEN, R.N.R.

WHO succeeded Captain A. J. Hailey, R.N.R., on the bridge of the Ss. Empress of Canada. Captain Hosken will take the ship out as her regular master when she sails from Victoria this afternoon.

## *Royal Mail Steam Packet Lost Huge Amount of Money*

It as been disclosed in London that capital totaling £17,285,000 has been lost by the Royal Mail Steam Packet Company and its associated companies. The moratorium agreed to by debenture holders and other creditors three years ago expired on December 31.

Two reclization companies, one for the Royal Mail and one for Elder Dempster, Limited, are to be formed to liquidate the assets in an orderly manner for the benefit of the creditors, but no provision is indicated for holders of ordinary shares.

Deferred creditors of the Royal Mail, with claims of more than £15,000,000, are to divide shares in the realization companies, with a nominal value of £235,000.

One of the largest creditors of the Royal Mail Line is the International Mercantile Marine Company, with a claim of £2,500,000 for the balance of the purchase price of the White Star Line.

## *Ask for Ruling On Slot Machine*

TORONTO, Jan. 11 (CP).—Chief of Police D. C. Draper, yesterday, requested the Toronto Police Commission, at its first meeting of the year, to define and lay down a general policy regarding slot machines and automatic games. Judge W. J. T. Lee said he would consult with officers of the Big Brother Movement and find what effect these machines had on the gambling tendencies of the youth of the city.

**BATHING APPROVED**

LAKESIDE, O.—Bathing at the Lakeside dock on Lake Erie, Sundays, between the hours of 3 and 6 p.m. and before 8 a.m., has been approved for the 1935 season by the Lakeside Association. It will be the first time in the history of the Summer resort that Sunday bathing will be permitted at the dock.

## SAILING TO CALIFORNIA

### Emma Alexander Out Tonight—Freighters Loading Lumber

Sailing for California ports the Pacific Steamship Lines Ss. Emma Alexander will leave Rithet Piers at midnight this date. The liner is due to arrive here from Seattle at 10 o'clock to embark Island and Mainland travelers proceeding to San Francisco and Wilmington. She will have a large passenger list and considerable cargo when she leaves Victoria.

After loading 500,000 feet of lumber at Ogden Point Piers the freighter Aldington Court shifted, last evening, to the Mainland, where she will take on additional lumber cargo.

Loading at the assembly plant, the Ss. Beneruachan is taking 650,000 feet of lumber, while the Annaston City, another freighter, is loading 300,000 feet. These two ships arrived yesterday.

Today, the freighter Leeds City is expected alongside Ogden Point Piers to lift lumber cargo, and some time during the afternoon the Japanese freighter Meigen Maru is expected to load scrap iron for Japan.

**BUSY ON FRASER**

On Thursday there were nine deep sea ships berthed in New Westminster, according to Pacific Coast Terminals, Limited, of that port. Total cargo going aboard those nine ships included 4,000 tons of fertilizer, 3,755 tons of bar metal, 5,175 doors, eight cars of apples, 3,640,000 board feet of lumber. In addition to this export movement a total of 2,200 tons of general freight were landed from two of the ships. The vessels loading included Ss. Anniston City, Ss. City of Vancouver, Ss. Gaelic Star, Ss. Harpalion, Ss. Hoperange, Ss. Mala, Ms. Pacific Commerce, Ss. Tyndareus and Ss. Umbericigh.

Although the Mexican labor law does not stipulate wages that must be paid maritime workers and the minimum daily wage statute does not mention this class of employee, the National Labor Department has ruled that maritime workers shall receive a minimum daily wage equivalent to that in effect in the ports of registry of the ships upon which they serve. This ruling was made in response to petitions for increased minimum daily wages, submitted by Gulf of Mexico seamen's, firemen's, cooks', etc., unions.

Australia has modified the law respecting passenger automobiles brought in by tourists so that deposits of approximately $500 to cover duty and sales tax will no longer be necessary, it is understood. Henceforth, the Australian Government will be satisfied with a form of security backed by a bank or guarantee company that the car will be taken out of Australia again within a year. The move is to encourage tourist traffic to the Antipodes.

"Was that man of much assistance in our great political movement?"

"No," replied the senator. "He is one of those people who will subscribe to your opinions, but not to your campaign fund."

SAFE!
COMFORTABLE!
RESTFUL!
—Travel by Bus

Vancouver Island Coach Lines, Ltd.

E 1177 Depot: Broughton St., at Broad E 1178

# McKECHNIE CUP SERIES WILL OPEN HERE TODAY

## SQUADS CONFIDENT ON EVE OF TUSSLE AT ATHLETIC PARK

### Two Evenly-Matched and Well-Trained Rugby Teams Will March on Local Grounds for Initial Engagement of Annual Competition — Roxburgh Leading Invaders

With every member of the local squad in the pink of condition, Victoria's 1934-35 "rep" Rugby fifteen will make its debut this afternoon at the Royal Athletic Park, against a smooth-functioning Varsity team from Vancouver, in the first game of the McKechnie Cup series. The fixture is billed to get under way at 2:45 o'clock, with C. E. Ley handling the whistle.

Victoria will field one of the best conditioned squads in many years, and while a number of players will be making their first appearance in "big company," members of the selection committee and Coach Ernest Butterworth feel confident that their proteges will give the blue-and-gold aggregation a great battle.

**VARSITY STRONG**

On the other hand, Varsity is reported to be bringing over one of the strongest fifteens that has worn the blue-and-gold sweaters since 1927, when the lads from the Point Grey institution lifted the historic McKechnie Cup.

Captain Tommy Roxburgh is leading Varsity's side into battle against the well-conditioned and well-balanced Victoria team, and on their form this season the Mainlanders rate almost even-money chances against the locals.

Shirley Griffin will be at fullback. Griffin is one of the most improved men playing in the Vancouver Union this year. He played the odd game with the Occasionals last year, but this season he is kicking beter, handling as well as ever and tackling well.

Captain Tommy Roxburgh will hold down the five-eighths berth, with Al Mercer, Roberts, Burd and Legatt as three-quarters. Harry Robson, former Victoria "rep" player, whose work this season has been the cause of much comment on the Mainland, will play halfback.

This is one of the best backfields Varsity has produced. Every man is fast and a potential star; every one a good handler; every one a good tackler, and none of them selfish.

The scrum is working better than Varsity packs have for some seasons. Forwards who will be seen in action in the blue-and-gold pack include Harrison, Mitchell, Gross, Upward, Morris, Pearson, McMullen and McGuire.

**McINNES AT FULLBACK**

Victoria will have Roddy McInnes, star of many McKechnie Cup battles and readily admitted as the best last-defence man in the city, as fullback.

The three-quarters will include Howie Anderson, Paul Rowe, Ken Fleming and Bert Simpson. Anderson and Simpson will be making their initial appearance in this company, and their work will be closely watched. Buzz Brown and Wally Stipe, halfback, who have gained prominence in previous inter-city matches, will be in their regular berths today.

**GOOD PACK**

With a number of the forwards members of former "rep" squads, the local pack looks good and should be capable of holding its own with the visitors. The average weight is about 184 pounds. Teskey, Peard and Engleson will form the front rank, with the J.B.A.A. star doing the hooking. Nixon and Doswell will be in the centre, and Peden, Banks and Briggs in the back row.

Ed de Blacquiere and Alec Gaunt, both of the Fifth Brigade, will be ready for duty if any of the members of the team are unable to take the field.

Members of the British Columbia Rugby Union will be on hand to give the boys the once over before naming the British Columbia team to tour California early next month. The squad which will make the Californian trip this year will be selected on merits of the players, and not by a process of proportional representation.

## CRAWFORD TO MEET PERRY FOR HONORS

### World's Ranking Tennis Player Faces Aussie In Today's Final

MELBOURNE, Jan. 11 (AP).—Apparently having regained his form after a slump that lasted several weeks, Fred Perry, world's amateur singles tennis champion, will appear tomorrow in the first defence of one of his three major titles.

FRED PERRY

The black-haired Briton, whose 1934 world-wide campaign netted him the British, United States and Australian titles, gained the final round of the Australian tennis championship today by defeating Vivian McGrath, Aussie Davis Cup player, in straight sets, 6-2, 6-3, 6-1.

Perry's opponent in the final will be his arch-rival, Jack Crawford, who wore the crown three years, until Perry wrested it from him last Winter. Crawford defeated his Davis Cup teammate, Adrian Quist, in the other semi-final.

The last time Perry and Crawford faced each other in major competition was last Summer, in the Wimbledon final, in which Perry overhauled the Australian ace in straight sets, 6-3, 6-0, 7-5.

Perry and George Patrick Hughes, his touring English partner, lost the doubles crown, today, to Crawford and McGrath, 6-4, 8-6, 6-2.

## Lasky Takes to the Air

Photo shows Art Lasky (right), heavyweight boxer, who is scheduled to fight Max Schmeling in February, the winner reported to get a crack at Max Baer for the world title, pictured receiving an aviation lesson from Gus Parrish (left), manager of the Palm Springs Airport. Lasky plans to purchase a cabin aeroplane to carry him around the country on his pugilist career.

## *Formation of New Rugby Loop Hinges On Reduced Rates*

### Inter-Provincial League Will Operate Next Season if Reduced Traveling Fares Can Be Put Into Operation — Calgary Is Interested in Proposed Plan

VANCOUVER, Jan. 11 (CP).—Formation of an Inter-Provincial Rugby League, including teams in Alberta and British Columbia, hinges on the ability of the league to get reduced traveling fares, Sax Crossley, past president of the Western Canada Rugby Union, said here tonight.

He was commenting on a Calgary dispatch that plans were under way in the Prairie city to organize such a circuit, and added that similar steps were being taken by Coast Rugby officials.

"If we can get a 'cent-a-mile' rate there is no doubt but that the league will be in operation this Fall," Crossley stated. "It will mean the salvation of the game in the West, and, incidentally, mean additional money spent in the two Western provinces. At present sport is being forced north and south instead of east and west, due to the heavy cost of sending clubs on trips. If we can't get the reduction, we can't operate the proposed league, and the chances are that eventually we will be forced to seek competition south of the border."

**MERALOMAS WOULD ENTER**

If the league proposal goes through two Vancouver teams would probably be entered in it, Crossley said. Meralomas, British Columbia champions for the past three years, would be one, and either North Shore or Vancouver Athletic Club the other. New Westminster definitely would not enter, as the Royal City last year transferred its franchise in the Vancouver Big Four League to the North Shore club for two years, and present indications are that the Northerners will be granted a permanent franchise of their own at the annual meeting of the Big Four this year.

**CALGARY INTERESTED**

CALGARY, Jan. 11 (CP). — An Inter-Provincial Rugby League taking in Alberta and British Columbia teams is the hope of Roy Beavers, chairman of the new Calgary Rugby Football Club.

Plans are under way to build up a strong Calgary team for the 1935 season, and it is planned to bring an outstanding coach to the city to handle the squad.

If feasible, Beavers plans to organize the inter-provincial league to include the Edmonton Eskimos, Edmonton Varsity and probably Lethbridge, and to link up with Vancouver and New Westminster teams.

Low transportation rates would be sought, and application made to the board of railway commissioners for a special club charge.

## *Bay Meadows to Have Race Meet*

LOS ANGELES, Jan. 11 (AP).—W. C. Buchanan, secretary of the California Horse Racing Board, said today he saw no reason why Bill Kyne's request for a Spring running at Bay Meadows for twenty-five days, beginning March 1, would be refused.

Several leading trainers at Santa Anita track said they would ship horses North for the $35,000 handicap Kyne proposed.


LIGHT.. SPARKLING.. MELLOW. *like Champagne*

*they say of* LUCKY LAGER

AGE GUARANTEED by $10,000 Bond

JUST as with rare, old vintage wines, it's age that counts in making superior quality beer. Lucky Lager is an extra special brew from scientifically prepared malt. It is carefully matured and aged for an extra long time in glass-lined steel tanks. Drink Lucky Lager if you wish the most brilliant, peppiest and most delicious beer you can buy.

LUCKY LAGER

*Sold at Government Liquor Stores and Licensed Premises at same price as ordinary beers.*

COAST BREWERIES LIMITED
VANCOUVER NEW WESTMINSTER VICTORIA
*Owned by Nearly 2000 British Columbia shareholders.*

This advertisement is not published or displayed by the Liquor Control Board or by the Government of British Columbia


## ROSS GIVEN TIME LIMIT

### Lightweight Champion Must Accept Challenge or Lose Recognition

NEW YORK, Jan. 11 (AP).—The time limit within which Barney Ross had been ordered to accept a challenger for his lightweight boxing title or penalty of losing championship recognition in New York, expired today, without the New York State Athletic Commission taking action. "Ross has until midnight," said Chairman John J. Phelan, "If he does not accept a challenger we will dispose of his case Tuesday."

BARNEY ROSS

It was accepted on all sides that neither the commission nor Ross cared to show a hand until after tonight's ten-round match, in Madison Square Garden, between Harry Dublinsky, of Chicago, and Lou Ambers, who has been designated by the local commission as Ross' No. 1 challenger here.

The commission announced meanwhile that it had received word from Chicago that Sammy Fuller, of Boston, has posted a cheque for $2,500 with the Illinois commission and had been accepted there as Ross' foremost challenger. Fuller also has notified the New York commission that he is willing to fight Ambers at 135 pounds for the same recognition here.

## REID AND LEEMING TAKE FIRST PLACES

Winners of the half-yearly eclectic competitions, held at the Royal Colwood Golf Club, were announced yesterday. In "A" class, Howard Reid finished with 52-7—45, to take first honors, while H. G. MacKenzie was next with 54-7—47. T. H. Leeming carried off "B" class honors with 61-18—43, and Comte J. de Suzannet was second with 60-15—45.

## *Adanacs Are Beaten*

PENTICTON, B.C., Jan. 11 (CP).—New Westminster Adanacs, former Canadian basketball champions, bowed before the stellar play of the Penticton quintette last night by a score of 28-25.

The Interior team led 13-12 at half-time and ran the score to 22-14 after the rest before the visitors got back in the fight with a series of free throws.

Blacklock led Penticton with eight points, while "Truck" McDonald netted nine for Adanacs.

## *Varsity Hoopmen Suffer Setback*

VANCOUVER, Jan. 11 (CP).—College of Puget Sound avenged their defeat last night at the hands of the University of British Columbia when they defeated the Canadians, 36-27, today. The loggers dropped last night's game 46-44.

Varsity started its second string forwards, and the Tacoma Collegians drew ahead rapidly until the regular snipers, Art Willoughby and Dick Wright, were sent into the game. At half-time the Puget Sounders led 24-18.

Otto Smith and Stuffy Stoffel were the main factors in the Tacoma victory, each scoring twelve points.

## *George Straith Wins*

Finishing one down, George Straith captured the monthly par competition held at the Royal Colwood Golf Club during the week. Tied for second place came Al Falk and D. Sutherland, both being three down.

## *Jack Henderson Is Chosen Member of Boxing Commission*

VANCOUVER, Jan. 11 (CP).—Jack Henderson was named, today, by Mayor G. G. McGeer as third member of the reorganized Vancouver Boxing and Wrestling Commission. Police Chief W. W. Foster, chairman, and J. P. MacKenzie are the other members.

Mr. Henderson is first vice-president of Branch 19 of the Canadian Legion and is chairman of the lower Mainland unemployment committee of the Legion. He is a former amateur boxer and soccer player. He is the father of J. W. Henderson, who won the British Columbia amateur middleweight boxing title in 1925.

## *Maurice Peters Ends Riding Apprenticeship*

### Training Career of Leading U.S. Jockey Ends in Spectacular Fashion at Santa Anita Track When He Rides to Great Win

LOS ANGELES, Jan. 11 (AP).—The apprenticeship of little Maurice Peters, 1934 national champion jockey, came to an end today in a blaze of glory, as he rode Sun Archer to victory in the feature race at Santa Anita Park.

The five-year-old gelding, owned by Bert Barroni, won by a length in the La Jolla Handicap of six furlongs, in 1:13 1-5, over a slow track, after his failure to show in the Santa Marguerita Handicap, Saturday, when he had been established as a favorite.

Sun Archer worked his way up from last at the start, to win with a great stretch run after trailing Gold Step by a length and a half in the turn. Gold Step was second, and Risky Miss third. The winner paid $11.60, $5.20 and $3.20.

**BRILLIANT SEASON**

It was a year ago at New Orleans that Peters rode his first winner of the start of his phenomenal climb to the championship.

Happy Hunter edged out Ann O'Riley in the fourth race to pay the largest pari-mutuel price of the day, $49, $14.20 and $4.80.

Peters has ridden nine winners this year, making his total since last January 11, 230. The young North Dakota farm boy won the national title with 221, and has booted fourteen winners home here since the Winter meeting opened Christmas Day.

Results follow:

First Race—Three furlongs:
Rich Strike (H. Simmons) $4.80 $2.60 $3.00
Lisa Dear (Robertson) 8.80 5.40
Holmforth (Thornton) 6.20
Time, :23 4-5. Also ran: Home George, Bon Shot, Release, Howden, Baranca, Red Canoe, Shasta Land.

Second Race—Six furlongs:
Bran Muffin (Woolf) $3.00 $2.60 $2.20
Chatter Queen (Ray) 2.80 2.40
Hardatit (Peters) 2.60
Time, 1:13 1-5. Also ran: Miss Melody, Moreanmore, Cardaman.

Third Race—Six furlongs:
Drombo (Tilden) $7.00 $3.40 $3.00
Gene D. (Peters) 2.80 2.40
Kapena (Pender) 3.60
Time, 1:14 2-5. Also ran: Brown Idyll, More Anon, Eisenberg, Liquor, Rhodius, Marmulus, Panic Blues.

Fourth Race—Six furlongs:
Happy Hunter (Saunders) $49.00 $14.20 $4.80
Ann Oruley (J. King) 4.00 2.80
General Farley (Robertson) 2.40
Time, 1:14 3-5. Also ran: Bay Hill, Waterfront, Vanita, Blue Dan, Spicate.

Fifth Race—Six furlongs:
Sun Archer (Peters) $11.60 $5.20 $3.20
Gold Step (Coucci) 4.20 2.60
Risky Miss (Thornton) 3.00
Time, 1:13 2-5. Also ran: Cutie Face, Mad Wind, Lonsford, Ima Count.

Sixth Race—One mile:
Rego (Albrecht) $7.80 $3.20 $2.60
Nocturnable (J. King) 3.20 2.60
Koterlie (Cleland) 3.00
Time, 1:42 2-5. Also ran: New Sun, Arsom, Black Mammy.

Seventh Race—Mile and one-sixteenth:
Kipped (G. Burns) $7.20 $3.40 $2.80
Instigator (Peters) 3.40 2.40
Broadway Roxey (J. King) 6.80
Time, 1:49 3-5. Also ran: Donald Lad, Afridi, Morsal, Wandrel, Anita Ormont, Jake Miller, De Swaney.

Weather, drizzling; track, heavy.

**OVERNIGHT ENTRIES**

First Race—Three furlongs:
Early Call 118
Draft Sergeant 110
Mottled 108
Harrowate 113
Southern Way 110
Drawn Sword 118
Retired 100
Caliban 116
Kootenay Belle 108

Second Race—Six furlongs:
Amy Cooper 106
Royal Chef 111
Souwester 100
Vine Hill 103
Aktala 101
Early Star 110
Pon 115
Judge Austin 115
Leano 106
Alsisto 116
Tinou 106
Lislela 115

Third Race—Seven furlongs:
Inheritor 105
Hoosier's Pride 110
Belle Grier 110
Bubbling Mate 95
Strallaches 110
Terrain 117
Alochina 106
Watonga 95
Chatterfol 112

Fourth Race—Seven furlongs:
Mucker 100
Help Yourself 100
Wax 95
Mild 106
Levaal 102
Joe Flores 110
Steady Lines 108
Al Jolson 105
Leprechaun Queen 102

Fifth Race—Six furlongs:
(A) Pentoufle 116
Moonrain 122
Polish Beau 120
(B) Whinkolo 106
(A) Rough Diamond 110
Morning Mail 106
San Luis Rey 100
Bluebeard 114
Peradventure 113
(A) Durdil 107
(B) Gallaclay 101
Honey Helen 100
(A) C. V. Whitney entry
(B) Milky Way Farm entry

Sixth Race—One mile:
Jabot 115
Big Beau 106
Wacache 100
The Triumvir 100
Mad Frump 110
Pompeville 104
Ted Clark 108
Precursor 103

Seventh Race—Two miles:
Philamatic 102
The Petter 111
Bert John 103
Royal Julian 105
Bellman 107
Indian Red 107
Pass pass 105

Eighth Race—One mile:
Evident'e 110
Chosen Pal 110
Young Bill 110
Tut Tut 110
Starbrook 115
Running Heel 115
Relaxe 110
Moon Rose 100
Window 110
Fritter Circle 110
Fair Billy 105
Lady Beth 100

Substitute Ninth Race—One mile:
Hildur Rock 110
Orilley 110
Charles Clack 106
Rattling Knight 110
Riverdrop 105
Burtess 105
Le Minister 105
Golden Knight 105
Wedtre 103
Teroya 105
Tillion 105

## Captain of Local Hoop Squad

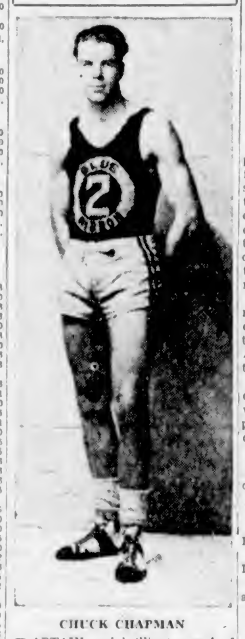

CHUCK CHAPMAN

CAPTAIN and brilliant guard of the Victoria Blue Ribbons, who will be in his usual berth at the Victoria High School this evening when the locals meet Parkers, Mount Vernon cagers, in an inter-city basketball fixture. In the preliminaries, Tillicums will oppose West Road, and the Colonist will battle Hoyle-Brown, undefeated leaders in the men's "B" section of the Victoria and District League. The first game will start at 7:10 o'clock.

## NET TOURNEY BILLED HERE

### Victoria Badminton Club Championships Carded at Willows Next Week

With all of last season's champions on hand to defend their laurels, the third annual championship meet of the Victoria Badminton Club will get under way at the club courts, the Willows, next Tuesday evening at 7:30 o'clock. Open titles only will be at stake as club officials have decided to postpone the handicap events until next month.

Stan Holman, club secretary, announced yesterday that the length of the tournament will depend entirely on the number of entrants. All players are reminded that entries will close tomorrow afternoon.

A. Burgess has been named official referee for the meet. The draw will be announced in Tuesday's press and on subsequent tournament days.

**DEFENDING CHAMPION**

The complete list of defending champions follows:

Womens singles—Miss G. McCall.
Men's singles—Des Bleasdale.
Women's doubles — Misses H. Blankenbach and G. Sluggett.
Men's doubles—H. Bleasdale and D. Bleasdale.
Mixed doubles—Mrs. D. Heywood and D. Bleasdale.

## OLIN WHIPS GREEK

BOSTON, Jan. 11 (AP).—Bob Olin, new light heavyweight titlist, gave rugged Panis "Fan Tan" Tzanatopolous, Lynn Greek, a terrific ten-round battering at Boston Garden tonight when he went into action for the first time since he dethroned Maxie Rosenbloom.

Olin carried every round in the one-sided contest, a non-title affair because the champion weighed 176 1-2 and his opponent 176 1-4.

## *BELIEVE IT OR NOT* . . . . . *By Ripley*

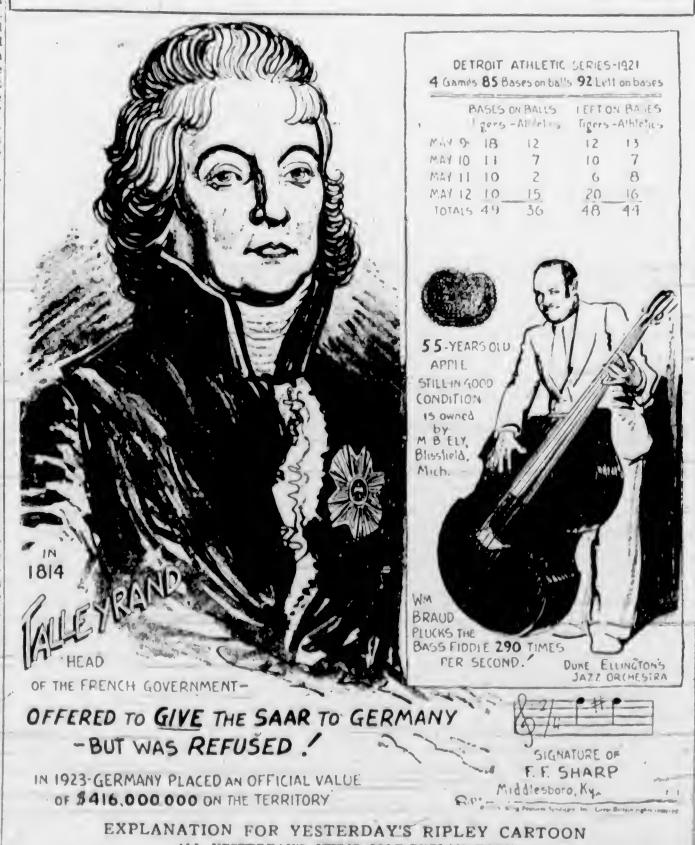


EXPLANATION FOR YESTERDAY'S RIPLEY CARTOON
ALL YESTERDAY'S ITEMS SELF-EXPLANATORY.
Please address all queries to Cartoonist Ripley, c/o King Features, New York City, N.Y.

## *Beavers Score Win*

QUEBEC, Jan. 11 (CP).—A brace of goals in the first period as New Haven scored once earned Quebec Beavers a 2-1 victory over the Eagles in a Canadian-American Hockey League game here tonight, and hoisted the Quebec Club into a second place tie with Providence.

Leo Quenneville gobbled up a pass from Jack Toupin for the first goal for Quebec. Red Jackson, of the Eagles, tallied the tying goal, and Jerry Lowrey dodged through the New Haven defence for the winning

## Today's Sport Programme

**FOOTBALL**

**Juvenile League, Under Sixteen**

10:30—Hill's Corner vs. Capitals, Central Park; referee, Holness.

10:30—Esquimalt vs. St. Louis College, Bullen Park; referee, H. Sage.

**Juvenile League, Under Eighteen**

10:30—Oak Bay vs. Marigold, Oak Bay Park; referee, Cull.

10:30—Victoria West vs. Victoria City, Victoria West Park; referee, Humphreys.

**Second Division**

2:30—Esquimalt vs. Victoria City, Beacon Hill, upper ground; referee D. Swan.

**First Division**

2:30—Saanich Thistles vs. Victoria West, Heywood Avenue; referee, J. C. Dowds.

2:30—Esquimalt vs. Victoria City, Bullen Park; referee, R. Alcock.

**RUGBY**

**McKechnie Cup**

2:45—University of British Columbia vs. Victoria Royal Athletic Park; referee, C. E. Ley.

**BASKETBALL**

**High School Gymnasium**

7:10—Tillicums vs. Lake Hill.

8:10—Hoyle-Brown vs. West Road.

9:10—Parker's, Mount Vernon, vs. Blue Ribbons, Victoria.

**Y.M.C.A. Gymnasium**

7:00—Y.M.C.A. vs. Mets.

8:00—Fosters Furs vs. Ta-Wa-Sis.

9:00—Buyats vs. Beavers.

**WRESTLING**

8:30—International wrestling programme at the Tillicum gymnasium. Herb Parks, Vancouver, will meet Karl Martin, Philadelphia, in the eight ten-minute-round main event, and Young Tarzan, Edmonton, will oppose Joe Reno, New York, in the five eight-minute-round semi-windup. Two local preliminaries will round out the attractive card.

# LOUIS REGISTERS TECHNICAL KAYO OVER BIRKIE

## Negro Sensation Forces Opponent To Quit in Tenth

### Detroit's Fast-Rising Heavyweight Hammers German About Ring and Referee Stops Fight in Final Session—Lou Ambers Gains Verdict Over Dublinsky

PITTSBURGH, Jan. 11 (AP).—Shifty Joe Louis, jeered at times for pulling his punches, tonight, hammered Hans Birkie at will until the German heavyweight quit in the tenth and final round, and Referee Red Robinson awarded Louis the verdict on a technical knockout.

Birkie, blood streaming from his face after Louis, clever Detroit Negro, opened up in the tenth for the first time in the encounter, toppled against the ropes after 1 minute 47 seconds and called to the referee to halt the encounter.

Although in complete command all the way, Louis, who has burned up the heavyweight division with thirteen victories since he turned professional last July, never exerted himself and the fans yelled, "He's carrying him along."

Louis entered the ring at 194¼ pounds and Birkie at 189¼. A crowd estimated at 5,000 was on hand. The gate was estimated at $6,500.

**AMBERS GETS VERDICT**

NEW YORK, Jan. 11 (AP).—Lou Ambers, the Herkimer hurricane, stepped into the Garden ring for the first time in his young life tonight, and trotted out with a hard-won ten-round decision over tough Harry Dublinsky, of Chicago, to justify the New York State Athletic Commission's rating of him as the foremost lightweight challenger.

It was as rough a spot as any youngster could pick for himself, but Ambers, named by the New York Solons above Tony Canzoneri, Frankie Klick and the rest of the warriors best fitted to challenge Barney Ross, came through splendidly.

Ambers nearly managed to floor Dublinsky, a tall, wiry fighter, with rights to the chin in the eighth, and finished strongly, sweeping the last three rounds.

The Associated Press scorecard gave Ambers five rounds, Dublinsky three, and two were even. In addition to experience, Ambers conceded height, reach and weight, scaling but 133¾ to Dublinsky's 140¼.

**CONTINUES STREAK**

Leonard Del Genio, bright, young lightweight, kept up his impressive knockout streak by belting over Frankie Wallace, of Cleveland, in the sixth round of an eight-round preliminary. Del Genio weighed 135½; Wallace, 133¾.

Jo Tei Ken, Korean bantamweight, knocked out Charles Zeletes, of Barrington, N.J., substituting for Indian Quintana, in 1:20 of the fifth round of a ten-round bout. Ken weighed 117½; Zeletes, 118.

A crowd of 6,831 paid $15,512 to see the show.

## PEDEN FOUR LAPS BEHIND

### Victorian and Van Kempen Fall Well Back of Six-Day Leaders

KANSAS CITY, Jan. 11 (AP).—The team of Werner Miethe and Joseph Clignet had a two-lap lead late today in the intermittent six-day bike race at the close of the afternoon sprints, and a thirty-five-minute jam in which twenty-nine laps were gained.

The Frank Bartell-Freddie Zach team, leading in points after the first three days, dropped six laps behind in today's cycling.

Five p.m. standing

Leading — Werner Miethe-Joseph Clignet, 45 points.

Two laps behind—Jimmy Walthour-Jules Audy, 70; Mike de Filippo-Floravanti Baggio, 10.

Three laps behind—Reggie Fielding-Tony Beckman, 75; Albert Crossley, Jr.-Charlie Winter, 30.

Four laps behind—Piet van Kempen-Torchy Peden, 140; Ernest de Buhlere-Henri Le Page, 120.


**RUGBY**
McKECHNIE CUP
VARSITY vs. VICTORIA
SATURDAY, JANUARY 12
2:45 P.M.
ROYAL ATHLETIC PARK
General Admission, 35c

**C.C.M. Bicycles From $29.75**
Toys, Sporting Goods, Fishing Tackle and Hunters' Supplies
Bicycles and Sporting Goods
**PEDEN BROS.**
1410 Douglas St. G 5911

**MEN'S BLUE SERGE SUITS**
EXTRA VALUE..... $25
In Several Models—Exceptionally Well Tailored and Good Fitting
**Price & Smith, Ltd.**
614 YATES STREET

**Wrestling**
TONIGHT AT 8:30
TILLICUM GYM
Eight 10-Minute Rounds—
Herb PARKS vs. Karl MARTIN
Five 8-Minute Rounds
Joe RENO vs. Young TARZAN
Two Local Bouts
Reserved, 75c and $1.00; General, 40c (Lady Free With Escort fo Reserved Seats Only)
Reservations at Richardson's, 706 Yates


## Remember When

(Twenty-Five Years Ago)

At the Horse Show Building, last night, a well-attended practice of members of the Victoria Rugby Club was held in preparation for Saturday's McKechnie Cup match with Vancouver at Oak Bay.

The reports concerning the interest being evinced by the players in the efforts to strengthen Victoria's fifteen for the forthcoming contest are encouraging. It is said that the forward combination has improved tenfold and that the back divisions, which have always been the strong feature of the Island aggregation, have been made even better. Whatever the condition, there is no doubt that there now is favorable material to put on the field a group of players more capable of giving the Mainlanders a run for their money, than any that has represented Victoria in years.

* * *

Shall professionals be allowed to mix with amateurs on the football field?

That pertinent query, the answering of which by the B.C.A.A.U. gave rise to such a storm of protest that the amateur ranks of British Columbia were torn asunder, will come up for discussion at a general meeting of the union on Thursday night at the Vancouver Athletic Club's quarters, Vancouver.

Dan O'Sullivan, president of the Vancouver Island branch of the B.C.A.A.U., will be the delegate from the Island. It is quite probable that he will be accompanied by some prominently local soccerites, although none have yet made known their intentions. It is thought, however, that such a precaution will be taken in order that the football club's story may be presented from their standpoint.

## BILLIARDS

**INTER-SERVICE LEAGUE**

"A" SECTION

| Army and Navy | | Veterans of France | |
|---|---|---|---|
| W. Crowther | 194 | F. B. Turner | 250 |
| H. Robinson | 250 | C. Crawford | 207 |
| J. Pood | 239 | T. Dunlop | 250 |
| Total | 673 | Total | 707 |

Veterans of France won two games.

"B" SECTION

| Pro Patria | | Army and Navy | |
|---|---|---|---|
| H. Hobbs | 200 | C. Butler | 145 |
| W. Talbot | 200 | H. Reed | 143 |
| J. Bennett | 200 | J. Mountain | 141 |
| T. Plump | 200 | V. Munn | 166 |
| Total | 800 | Total | 638 |

Pro Patria won four games.

"C" SECTION

| Pro Patria | | Army and Navy No. 4 | |
|---|---|---|---|
| A. Rogers | 156 | G. Gardiner | 67 |
| R. V. Lea | 150 | T. Low | 70 |
| W. Talbot | 150 | A. H. Comlishaw | 75 |
| A. Horn | 150 | J. Keith | 93 |
| Total | 600 | Total | 305 |

Pro Patria won four games.

**CITY LEAGUE**

"B" SECTION

| Elks Club | | Pacific Club | |
|---|---|---|---|
| F. Edward | 178 | W. E. Braneland | 200 |
| A. J. Paton | 178 | G. Naden | 200 |
| R. Crofton | 104 | J. A. Profit | 200 |
| A. Peden | 200 | L. Batchelor | 193 |
| Total | 844 | Total | 793 |

Pacific Club won three games.

## *How Rugby Fifteens Will Line Up for Today's Cup Match*

Here's how Victoria and University of British Columbia will line up for this afternoon's important McKechnie Cup Rugby fixture at the Royal Athletic Park:

| Varsity | Position | Victoria |
|---|---|---|
| Griffin (1) | Fullback | McInnes (1) |
| Legatt (5) | Three-Quarter | Anderson (2) |
| Roberts (3) | Three-Quarter | Fleming (3) |
| Mercer (4) | Three-Quarter | Rowe (4) |
| Burd (2) | Three-Quarter | Simpson (5) |
| Roxburgh (6) | Halfback | Brown (18) |
| Robson (7) | Halfback | Stipe (15) |
| Harrison (8) | Forward | Teskey (22) |
| Mitchell (9) | Forward | Peard (6) |
| Gross (10) | Forward | Engleson (11) |
| Morris (14) | Forward | Nixon (17) |
| Upward (15) | Forward | Doswell (10) |
| Pearson (12) | Forward | Peden (19) |
| Maguire (11) | Forward | Bankes (14) |
| McMullen (13) | Forward | Briggs (8) |
| Pyle (16) | Spare | Gaunt (7) |
| | Spare | De Blacquiere (12) |

Referee: C. E. Ley (Victoria).
Kick-off: 2:45 o'clock.

## SHARP PLAY MARKS MEET

### Keen Competition Continues to Feature Saanich Badminton

Keen competition continued as weeding-out processes were carried out in the annual Saanich badminton championships, now in progress at the Brentwood Athletic Hall. Several three-set matches were recorded in the various divisions as the players took to the courts for the second day's play on Thursday evening. The meet will continue tonight with a long list of matches scheduled to be run off.

Results follow:

**Women's Singles**

Miss Thomson won from Miss Woodward, 11-2, 11-6.

Miss M. Sluggett won from Miss A. Styan, 11-2, 11-2.

Miss B. Murdoch won from Miss O. Gilman, 11-6, 4-11, 13-12.

Miss Thomson won from Mrs. I. Godwin, 11-8, 11-5.

**Men's Singles**

C. Douglas won from D. Waddell, 12-18, 15-9, 15-5.

Barrett-Leonard won from D. Woodward, 15-5, 15-8.

B. Bush won from A. Francis, 15-4, 15-10.

R. Knott won from F. Airale, 15-2, 15-5.

Williams won from V. Graham, 15-8, 2-15, 18-13.

Barrett-Leonard won from Bush, 15-9, 15-8.

P. Hope won from Williams, 18-15, 15-7.

**Men's Open Doubles**

R. Bagley and D. Godwin won from S. Skilling and R. Knott, 15-7, 15-4.

P. Hope and C. Douglas won from C. Tolson and A. Francis, 15-9, 15-9.

**Veterans' Singles**

J. Carrier won from W. Murdock, 18-16, 15-1.

Major Garrard won from J. E. Sladen, 11-15, 15-6, 15-5.

C. Woodward won from Major Garrard, 15-10, 18-14, 15-10.

**Men's Handicap Doubles**

Beattie and Douglas won from Barber and Goodwin, 15-9, 15-14.

C. Sluggett and Bagley won from Atkins and Glew, 15-10, 15-9.

**Open Mixed Doubles**

Miss M. Sluggett and Douglas won from Mrs. Godwin and Sparks, 15-6, 18-15.

Miss P. Sluggett and Francis won from Miss Beaumont and Tolson, 15-10, 10-15, 15-5.

Miss M. Sluggett and Douglas won from Miss P. Sluggett and Francis, 15-10, 15-5, 15-10.

**Women's Handicap Doubles**

Misses P. and B. Garrard won from Mrs. Barker and Miss Jost, 15-13, 15-11.

**Mixed Handicap Doubles**

Miss P. Sluggett and D. Woodward won from Mrs. Carrier and Sladen, 15-12, 15-10.

Miss D. Beattie and G. Douglas won from Miss P. Jones and McIlmoyl, 15-7, 15-5.

Mrs. Andrew and Barber won from Mrs. Gilmour and C. Woodward, 15-6, 15-12.

Miss B. Garrard and Tolson won from Miss R. Book and Oats, 15-7, 15-10.

Mrs. Andrew and Barber won from Miss Beattie and Douglas, 15-7, 15-12.

## BOWLING

**OLYMPIC ALLEYS**

NEW METHOD LAUNDRY FIVEPIN LEAGUE

Salesmen "A"—W. Jones, 509; D. Pye, 438. A. Speller, 585; J. Arwick, 465; low score, 412. Total, 2,409.

Production—S. Swetman, 552; J. Smith, 531; D. Danes, 485; W. Arden, 423; S. Jones, 665. Total, 2,656.

Production won three.

Executive — A. F. Pinfold, 543; F. Meadows, 350; J. Imrie, 632; P. A. Gibbs, 553; low score, 397. Total, 2,475.

Salesmen "B"—Lamb, 430; Waters, 640; Hartley, 406; Betterington, 462; low score, 350. Total, 2,488.

Salesmen "B" won two.

COMMERCIAL TENPIN LEAGUE

Lumberjacks—F. C. Dillabough, 471; P. E. McCarter, 432; D. Mowat, 433; A. N. Knox, 404; A. W. Millar, 466; handicap, 315. Total, 2,521.

Northwestern Creamery—R. Crawford, 454; T. Cole, 488; T. Dickenson, 437; F. Norlon, 458; G. Osard, 548; handicap, 225. Total, 2,810.

Northwestern Creamery won three.

Times — Jenkins, 462; Lawson, 562; Baines, 445; Cliff, 101; Jealouse, 524; Caddell, 389; handicap, 139. Total, 2,645.

Macdonald's Consolidated — F. Smith, 586; F. Ray, 491; S. Pearce, 467; J. Collins, 473; J. E. Leetham, 585; handicap, 303. Total, 2,885.

Macdonald's Consolidated won three.

**ARCADE ALLEYS**

SENIOR CITY TENPIN LEAGUE

Poodle Dog Cafe—J. Howell, 491; J. MacLennan, 598; J. Simpson, 541; low score, 444; R. Wilson, 507. Total, 2,579.

Victoria Shoe Repair—H. Moulton, 557; B. Fuggle, 514; A. Potts, 567; C. Kerr, 550; C. Freer, 526. Total, 2,714.

Victoria Shoe Repair won two.

Tillicums—A. Falk, 312; A. Riddell, 533; F. Moore, 552; low score, 499; low score, 470; low score, 171. Total, 2,507.

Daily Colonist—W. Norris, 539; A. Anderson, 521; H. Pickup, 511; A. Hawkins, 522; C. Chislett, 442. Total, 2,585.

Daily Colonist won three.

## GRASS HOCKEY

The grass hockey match postponed last week between Saanich and the Victoria Club team will be played this afternoon at 2:30 o'clock at the Hollywood Park grounds.

## GENOVESE IS WINNER OVER TOMMY BLAND

### Former Olympic Games Fighter Takes Verdict In Welter Mix

TORONTO, Jan. 11 (CP).—Frankie Genovese, who carried Canada's colors at the last Olympic Games, fought his way into a contending position for the Canadian welterweight title tonight by defeating Tommy Bland in ten rounds.

It was an all-Toronto battle, and every round was packed with action. Both men elected to fight it out, and Genovese stepped out of his clever boxing role to slug with Bland and earn a margin in the last three rounds that carried him to victory.

The Canadian Press score sheet showed five rounds for Genovese, four for Bland and one even. In some rounds the margin was thin, as both men threw caution away and swung viciously.

**BETTER BOXER**

Genovese was the better boxer on the few occasions he chose that method, and, although he appeared less rugged than Bland, he finished as strong. Both men relied on driving punches to the body and whistling hooks, with an occasional hard, straight right. Genovese weighed 144½ and Bland 143.

Genovese will meet Irish Jimmy Boyne, of Fredericton, N.B., in another elimination bout on January 21. Boyne, tonight, scored a knockout over Al Traino, of Rochester, N.Y. The winner will meet Gordon Wallace, of Vancouver, for the vacant title.

Traino lasted little more than four rounds of the scheduled eight against Boyne. He was outweighed by nine pounds, and, after showing well at the start, went down under a flurry of right and lefts in the fifth round.

**SCORES KNOCKOUT**

As Referee Hershel Osborne counted him out he rose to his feet and started fighting. Boyne, also unaware he had won by a knockout, swung a sharp right to Traino's jaw and he went out cold. Boyne weighed 149 and Traino 140.

## *Sonny Buxton Gets Decision*

SPOKANE, Wash., Jan. 11 (AP).—Sonny Buxton, 175 pounds, Victoria, B.C., took a decision over Freddy Wilson, 170, Spokane, in six rounds of a boxing card here tonight.

Abie Israel, 128, Seattle, won a decision over Baby Plamore, 127, Los Angeles, and Tiger Jack Fox, 180, Terre Haute, won a technical knockout over Dutch Weimer, 178, San Diego, in the double main event.

## *Medica Breaks Swimming Mark In Seattle Tank*

SEATTLE, Jan. 11 (AP).—Jack Medica added a new American swimming record to his list here, tonight, when he did the 400 yards in 4:16. The old mark, set by Ralph Flanagan, of Miami, Fla., was 4:20.

## Wrestles in Main Event Tonight

**HERB PARKS**

BRILLIANT Vancouver wrestler, who has been matched with Karl Martin, Philadelphia, in the eight ten-minute-round main event of this evening's mat programme at the Tillicum gymnasium. In the semi-windup, Young Tarzan, Edmonton, will match holds with Joe Reno, veteran New Yorker, over the five eight-minute-round distance. Two local preliminaries, with the first starting at 8:30 o'clock, will round out the attractive programme.

## *New Orleans Racing*

FAIR GROUNDS, NEW ORLEANS, Jan. 11—Results here today follow:

First Race—Mile and one-sixteenth

| | | | |
|---|---|---|---|
| Animator (Price) | $12.40 | $5.40 | $4.20 |
| St. Nazaire (Kurenic) | | 8.00 | 5.20 |
| King Faro (Laurel) | | | 4.60 |

Time, 1:48. Also ran: Brown Admiral, Frate, Just Remember, Gold Tip, Wood River, Jerry S., Indian Dance, Jolly Rambler, Bismarck.

Second Race—Six furlongs

| | | | |
|---|---|---|---|
| Doc Oster (Rollins) | $228.80 | $68.80 | $12.00 |
| Dozentine (Finnerty) | | 10.40 | 5.00 |
| Napan (Richards) | | | 2.80 |

Time, 1:15. Also ran: Lady Delta, Donna Peep, David S., Magic Line, Cathedral, Masked Duchess, Laura B., Scotland Judge, Bessie Blues.

Third Race—Six furlongs

| | | | |
|---|---|---|---|
| Double Nugget (Lowe) | $10.20 | $5.00 | $3.60 |
| Mentality (Terry) | | 4.80 | 3.60 |
| White Cloud (Balaski) | | | 5.60 |

Time, 1:13 2-5. Also ran: Burgoo, Persuader, Lady Rockledge, Servant Pride, Ila Fugit, Transat, Red Vamp, Auterlitz, Whitharral.

Fourth Race—Two furlongs

| | | | |
|---|---|---|---|
| Pantaur (Gross) | $12.00 | $6.20 | $4.20 |
| Geraldine M. (McCoy) | | 32.40 | 20.80 |
| Burkesville (Obert) | | | 3.00 |

Time, 1:23 1-5. Also ran: Magic Git, Benedict T., Gloria Merred, Little R., Wedge, Cania, Claudia O., Gray Ethel, Crebie Beauty.

Fifth Race—Six furlongs

| | | | |
|---|---|---|---|
| Ruby Bean (Reno) | $11.60 | $6.40 | $3.60 |
| Mt. Washington (Edwards) | | 6.00 | 3.60 |
| Wig Rose (Turner) | | | 7.40 |

Time, 1:13. Also ran: David W., My Joan, King Belgian, Aslais, Brother Ben, Jazz Age, Monk's Bela, Motylm.

Sixth Race—Mile and one-eighth

| | | | |
|---|---|---|---|
| Just Cap (Rollins) | $5.40 | $3.20 | $2.80 |
| Royal Sport (Balaski) | | 3.80 | 3.20 |
| Scimitar (Hernandez) | | | 6.00 |

Time, 1:54 3-5. Also ran: Mary McCarthy, Yarnalilon, Horatio Hush, Little Bubbles, Miss Upset, Sportina Lady, Hyklar, Blind Hills, Joe Geary.

Seventh Race—Mile and one-sixteenth

| | | | |
|---|---|---|---|
| Pacheco (Terry) | $14.20 | $4.80 | $3.20 |
| Donie (Dyer) | | 4.60 | 3.40 |
| Oaten (Martinez) | | | 2.20 |

Time, 1:47 4-5. Also ran: Wee B. Simon, Ormontine, Lilac Bloom, Lightning Girl, Trotwood, Pompatic, Staked Plains, On Trial.

Weather, clear; track, fast.

OVERNIGHT ENTRIES

First Race—Six furlongs

| | |
|---|---|
| Just High | 104 |
| Dolphin Lascari | 94 |
| Fresh Air | 109 |
| Ultimate Vote | 104 |
| Rizia | 104 |
| Style Corner | 109 |
| Two Brooms | 104 |
| Polly Diskin | 109 |
| Bolinty | 114 |
| Gratian | 109 |

Second Race—Six furlongs

| | |
|---|---|
| Shirley E | 102 |
| Royal Guinea | 112 |
| Stephanus | 112 |
| Principio | 112 |
| La Flore | 107 |
| Big Blue | 112 |
| Mama Slater | 107 |
| Tufinuf | 112 |
| Prince Plato | 112 |
| Barshiva | 107 |
| Doc Conner | 112 |
| Princess Carolin | 102 |
| Kinas Minstrel | 112 |
| Celtic Prince | 102 |
| Barbara Carom | 102 |
| Nona | 107 |
| Patricia C | 102 |
| Thistle Dick | 107 |

Third Race—One mile

| | |
|---|---|
| Jack Binner | 112 |
| Northern Spy | 112 |
| Emma Lee | 102 |
| News Flashes | 112 |
| Marsmouni | 102 |
| Irish Maiden | 107 |
| Drastic Lass | 107 |
| Monkey Shine | 112 |
| Sweet | 107 |
| Lazy Mary | 107 |
| Min Sen | 112 |
| Lady's Way | 107 |
| Old Bill | 112 |
| Clare | 107 |
| Bank Shot | 112 |
| Polly's Folly | 107 |
| Porpoise | 107 |
| Allesretto | 112 |

Fourth Race—Six furlongs

| | |
|---|---|
| Heavy Bukar | 107 |
| Chief's Pride | 111 |
| Prince Bulleman | 109 |
| Inflate | 99 |
| Scribe | 99 |
| Southland Duke | 107 |

Fifth Race—Six furlongs

| | |
|---|---|
| Our Max | 100 |
| (A) Pickey Boo | 105 |
| Little Duke | 110 |
| High Monaul | 114 |
| Wigan Angel | 107 |
| Kentucky Green | 110 |
| Gunwhale | 107 |
| Princess Belle | 109 |
| Mere Pique | 107 |
| Gloscrine | 109 |
| Caleb | 102 |
| Ella | 97 |
| (A) Funderbura | 105 |

Sixth Race—One mile

| | |
|---|---|
| Nights End | 96 |
| (A) Brass Buttons | 105 |
| Raffles Problem | 102 |
| Chooser | 108 |
| Gunvale | 104 |
| Bonne Choice | 107 |
| Paris | 112 |
| Counsellor Crane | 114 |
| (A) Panfern | 111 |
| Zekel | 106 |

Seventh Race—Mile and one-sixteenth

| | |
|---|---|
| Rex Regent | 108 |
| Upon | 106 |
| Luke Commoner | 107 |
| On Leave | 114 |
| Preferred | 109 |
| Superio | 107 |
| Smooth | 114 |
| Luke Connell | 111 |
| Newshawk | 106 |
| More Power | 111 |
| Ivostazy | 106 |
| Young John | 111 |
| Kentucky Flyer | 109 |
| Stabilizer | 103 |
| Holland | 106 |
| Black Pool | 104 |
| Easy Bid | 101 |
| Loyal Louie | 111 |

Eighth Race—Six furlongs

| | |
|---|---|
| Sister Ikia | 108 |
| My Ass | 113 |
| Little Ina | 105 |
| Coote Hill | 118 |
| Flay Shoot | 118 |
| Rouless | 113 |
| Southland Poet | 105 |
| Rebecka A | 113 |
| Beau Charlie | 116 |
| Fleeta Rose | 108 |
| Laughing Toi | 108 |
| Dixie L | 108 |
| Saxon Queen | 100 |
| Thistle Ginny | 113 |
| Fair Peter | 110 |
| Bangobar | 113 |
| Edith Walker | 105 |
| Cain | 113 |


**KENT'S**
**PHILCO**
ROUND-THE-WORLD
**Radio**
Your Old Set Taken as First Payment
**KENT'S**
641 Yates St. Phone E 6013


**WARNING TO PRIMO**

George Stefanescu, giant Romanian youth, now training under a boxing tutor, has but one aim—to beat Primo Carnera. Stefanescu is seven feet two inches tall and weighs 330 pounds. He thinks he may beat Baer as well as "Da Preem."


**W. & J. WILSON**
Men's and Boys' Clothes
Jaeger Woollens—Burberry Coats
Established 1862
1217 GOVERNMENT ST. PHONE G 8013

*Ask For*
**Capilano**
*"The BEER of The Year"*

**200,000 B.C. Boosters can't be wrong**
★

Price Per Doz.
**$1.50**
with return of empties
★
PHONE
**E 0032**
For Prompt Free Delivery

This advertisement is not published or displayed by the Liquor Control Board or by the Government of British Columbia.


## SCOTT'S SCRAPBOOK - - - - *By R. J. Scott*

# FINANCE - COMMERCE - MARKETS

## Security Prices Drop in Selling At Wall Street

NEW YORK, Jan. 11 (AP).—Reflection on the possibilities inherent in a decision by the Supreme Court of the United States, which might uphold the "gold clause," caused Wall Street some uneasiness today.

Stocks were caught in a brief but rather sharp selling wave in late trading.

American Smelting and United States Smelting lost 2 and 3 3-4 points respectively.

Losses of 2 points in Dome Mines and McIntyre-Porcupine were the outstanding changes in the Canadian list. Fractional losses occurred in such stocks as C.P.R., Nickel, Noranda, Hollinger, Lakeshore and Wright-Hargreaves. Bonds of Canadian National Railways showed declines extending to a point.

Volume reached 1,378,910 shares.

Coca Cola, at 178, gained nearly 5 points to a new high for a year or more. Allied Chemical and United States Steel, preferred, lost about 3 points each, whiles losses of a point to 2 points or a little more were common in trading favorites, including American Can, American Tobocca "B," Westinghouse, Santa Fe, Sears Roebuck, Bethlehem Steel and Montgomery Ward.

The bond market developed a high degree of irregularity today in feverish trading.

Hearing of the gold clause case by the Supreme Court of the United States occasioned nervousness among holders of secondary liens and most of these were subjected to some pressure.

United States Government securities and prime corporation loans were steady.

In the foreign section (the Brazilians improved.

(H. A. Humber, Ltd.)
(All Fractions in Eighths)

| | High | Low | Close |
|---|---|---|---|
| Allied Chemicals | 135-6 | 134-4 | 134-4 |
| American Can | 114-2 | 112-4 | 112-4 |
| Amer For Power | 5 | 4-4 | 4-4 |
| Amer. Smelter | 36-5 | 36-1 | 36-1 |
| Amer. Sugar | 66-1 | 65-2 | 66-2 |
| Amer. Tel | 104-6 | 103-6 | 103-6 |
| American Tobacco | 65 | 63 | 63 |
| Amer Water | 14-3 | 14-2 | 14-2 |
| Anaconda Copper | 11-7 | 11-1 | 11-2 |
| Atchison Railway | 52 | 51-4 | 52 |
| Atlantic Refining | 25 | 24-4 | 24-6 |
| Auburn | 27-2 | 26-5 | 26-5 |
| B. & O. Railway | 14-2 | 13-2 | 13-2 |
| Beth. Steel | 32-2 | 31-6 | 31-6 |
| Borden | 24-1 | 23-6 | 23-6 |
| Bora Warner | 30-3 | 29-6 | 29-6 |
| Briggs | 28-2 | 27-4 | 27-4 |
| Cal. Pack | 38-6 | 37 | 37 |
| Canada Dry | 15-3 | 15-2 | 15-3 |
| C.P.R. | 12-5 | 12-2 | 12-3 |
| Case J. I. | 58-6 | 56-6 | 56-4 |
| Caterpillar Trac. pfd | 26-2 | .. | 26-3 |
| Cerres de Pasco | 45-2 | 42-6 | 42-6 |
| C. & O. Railway | 44-6 | 44 | 44 |
| Chrysler | 40-1 | 38-5 | 39 |
| Comm. Solv. | 22-7 | .. | 22-7 |
| Con. Gas | 22-1 | 21-3 | 21-6 |
| Cont. Oil | 17-4 | .. | 17-4 |
| Deere Corpn. | 26-6 | 25-5 | 25-5 |
| Dome | 38-3 | 37 | 37 |
| Douglas Aircraft | 23 | 21-6 | 22-1 |
| Dupont | 95-7 | 94-4 | 94-7 |
| Eastman Kodak | 117-6 | 117 | 117 |
| Elec. Auto Lite | 27 | 25-6 | 25-6 |
| Freeport Texas | 24-7 | 24-4 | 24-4 |
| Gt. West Sugar | 29 | 28 | 28 |
| General Food | 35-7 | 33-2 | 33-6 |
| Gen. Electric | 23 | 21-7 | 22-1 |
| Gen. Motors | 32-4 | 31-6 | 31-7 |
| Gillette | 15-2 | 14-6 | 14-6 |
| Goodyear | 25-1 | 24 | 24-1 |
| Gt. Northern | 16-4 | 15-2 | 15-4 |
| Howe Sound | 20-2 | 48-2 | 48-4 |
| Hudson | 11-2 | 10-6 | 10-7 |
| Hupmobile | 3-1 | 3 | 3 |
| Ind. Rayon | 31-7 | 30-3 | 30-5 |
| Harvester | 41-7 | 40 | 40 |
| Nickel | 23-7 | 23-2 | 23-3 |
| Int. Tel | 9-6 | 8-3 | 8-7 |
| Johns-Manville | 54 | 52-5 | 53-7 |
| Kennecott Copper | 17-3 | 16-5 | 16-6 |
| Kresge | 21-3 | 21 | 21 |
| L. & M. Tobacco | 105-6 | 103 | 103 |
| Liquid Carbonic | 29-3 | 28-3 | 28-3 |
| Lowe's | 34 | 32-7 | 33-2 |
| Lorillard | 21-1 | 20-2 | 20-4 |
| Mack Truck | 27-2 | 26-1 | 26-1 |
| Mathieson Alkali | 30-6 | 30-4 | 30-4 |
| May Stores | 42-4 | .. | 42-4 |
| McIntyre | 45-2 | 40-7 | 40-7 |
| New Sea Oil | 24 | .. | 24 |
| Montgomery Ward | 28-3 | 27-6 | 27-7 |
| Nash | 18 | 17-1 | 17-3 |
| Natl. Distillers | 26-3 | 27-1 | 27-1 |
| Natl. Dairy | 16-6 | 16-4 | 16-4 |
| New York Central | 20-4 | 19-4 | 19-5 |
| North American | 13-4 | 12-4 | 12-7 |
| Northern Pacific | 20-7 | 19-4 | 19-4 |
| Ohio Oil | 10-3 | 9-7 | 10 |
| Packard | 5-1 | 4-7 | 5 |
| Patino | 11-5 | 11-4 | 11-4 |
| Pennick Ford | 5-4 | .. | 5-4 |
| J. C. Penny | 73 | 70-4 | 71-4 |
| Penn. Railway | 23-7 | 22-7 | 23 |
| People's Gas | 23 | 22-4 | 22-4 |
| Pullman | 51-2 | 49-2 | 49-2 |
| Radio | 5-1 | 5 | 5 |
| Rem. Rand | 10-6 | 10 | 10-2 |
| Rep. Iron & Steel | 14-6 | 14 | 14 |
| Reynolds Tobacco | 49-5 | 47-3 | 47-2 |
| Safeway | 44-4 | .. | 44-4 |
| Sears Roebuck | 38-5 | 37-5 | 38-1 |
| Schenley | 13-5 | 12-1 | 12-1 |
| So. Cal. Ed. | 12-5 | 12-1 | 12-1 |
| South Porto | 21-6 | 20-4 | 20-4 |
| So. Pacific | 17-7 | 17-1 | 17-2 |
| Stanford Gas | 4-5 | 4-4 | 4-4 |
| Stand. Oil. Cal. | 21-1 | 20-4 | 20-4 |
| Stand. Oil. N.J. | 42-3 | 41-4 | 42-3 |
| Socony Vacuum | 14-3 | 14 | 14 |
| Studebaker | 2-4 | 2-3 | 2-4 |
| Texas Corpn. | 20-7 | 19-7 | 19-7 |
| Texas Gulf | 33-5 | 33-1 | 33-4 |
| Timken | 35-7 | 34-6 | 34-6 |
| Trans America | 5-5 | .. | 5-5 |
| Un. Gas & Imp. | 12-6 | 12-4 | 12-4 |
| Und. Elliot | 58 | 54-3 | 54-3 |
| Union Carbide | 47-2 | 45-7 | 46-3 |
| Union Oil, Cal. | 15-4 | 15-3 | 15-3 |
| Union Pacific | 111 | 108-4 | 108-7 |
| United Air | 14-1 | 13-4 | 13-6 |
| United Fruit | 75 | .. | 75 |
| U.S. Alcohol | 41-4 | 40 | 40 |
| U.S. Steel | 38-5 | 37-2 | 37-4 |
| U.S. Smelting | 119-4 | 115-6 | 116-4 |
| Vanadium | 21 | 19-4 | 19-4 |
| Warner Bros | 4-2 | 4 | 4 |
| Westinghouse | 29-6 | 27-6 | 28-1 |
| Western Union | 33-5 | 32-2 | 32-6 |
| Woolworth | 53-4 | 52-7 | 52-7 |
| Wright Red | 50-5 | 55 | 50 |

## TORONTO GOLDS SLUMP SHARPLY

### Market Influenced by U.S. Fears of Metal Becoming Legal Tender

TORONTO, Jan. 11 (CP).—Gold shares on the Toronto mining list retreated today, influenced by Wall Street fear gold might be reinstated as legal tender.

McIntyre lost 2.00 to 40.50, Dome 1.75 to 37.00, while recessions of 40 to 60c were recorded for Wright-Hargreaves, Pioneer, Bralorne and Hollinger. Teck-Hughes weakened 4 cents.

In secondary issues San Antonio weakened 30c, South American Gold 25, Little Long Lac 10, God's Lake 9 and Beattie 7. Smaller losses were posted for Pickle Crow, Ventures and Howey. Pickle Crow traded at 2.61. White Eagle broke 4 cents to 4 on official announcement the property had been found disappointing.

Eldorado lost 4 and Nipissing 5, Hudson Bay and Noranda slumped 1.00 and 45 cents respectively.

(Bate & Co., Ltd.)

| | Bid | Asked |
|---|---|---|
| Acme | 20c | 30c |
| Afax | 80 | 85 |
| Alexandria | 60½ | 62 |
| Bissamac | 11¼ | 11½ |
| Base Metals | 64 | 65 |
| Bear Exploration | 18 | 19 |
| Beattie | 1.95 | 2.00 |
| Big Missouri | 57 | 59 |
| Bobjo | 32 | 37 |
| Bradian | 2.30 | 3.35 |
| Bralorne | 10.00 | 10.10 |
| Buffalo Ankerite | 2.75 | 2.80 |
| B R X | 18 | 20 |
| Canadian Malartic | 50 | 80 |
| Cariboo | 1.35 | 1.40 |
| Castle Trethaway | 65 | 65 |
| Central Patricia | 1.23 | 1.24 |
| Chemical Research | 2.25 | 2.28 |
| Coast Copper | 2.00 | 2.30 |
| Coniaurum | 2.30 | 2.39 |
| Dome | 36.75 | 37.25 |
| Eldorado | 1.26 | 1.30 |
| Falconbridge | 3.40 | 3.45 |
| God's Lake | 1.71 | 1.73 |
| Granada | 13 | 13 |
| Greenstabel | 37 | 40 |
| Gunnar | 70 | 72 |
| Hollinger | 19.25 | 19.40 |
| Home Oil | 62 | 70 |
| Howey | 1.03 | 1.03 |
| Hudson Bay | 11.50 | 12.25 |
| Jackson Manion | 14 | 15 |
| Kirkland Lake | 57 | 59 |
| Lakeshore | 51.75 | 53.00 |
| Lee | 02½ | 03 |
| Little Long Lac | 6.90 | 7.00 |
| Marsona | 2.57 | 2.59 |
| Maple Leaf | 12 | 12 |
| Manitoba & Eastern | 08 | 09 |
| McIntyre | 40.50 | 41.00 |
| McKenzie Red Lake | 1.30 | 1.40 |
| McVittie Graham | .31 | .33 |
| McWatters | 58 | 59 |
| Meteor Corpn. | 1.15 | 1.15 |
| Intl. Nickel | 23.12 | 23.37 |
| Nipissing | 2.40 | 2.50 |
| Noranda | 33.75 | 34.10 |
| Parkhill | 23 | 26 |
| Paymaster | 19 | 20 |
| Pend Oreille | 55 | 60 |
| Pickle Crow | 2.60 | 2.62 |
| Pioneer | 10.35 | 10.65 |
| Premier | 1.47 | 1.52 |
| Reid Authier | 74 | 81 |
| Reno | 1.40 | 1.45 |
| Roche Long Lac | .08½ | .07 |
| Royalite | 19.35 | 20.00 |
| San Antonio | 4.80 | 4.80 |
| Sherritt-Gordon | 52 | 57 |
| Siscoe | 2.68 | 2.70 |
| St. Anthony | 32½ | 33 |
| Sudbury Basin | 1.30 | 1.40 |
| Sylvanite | 2.40 | 2.44 |
| Teck-Hughes | 3.91 | 3.93 |
| Ventures | .98 | .99 |
| Wayside | .08 | .09 |
| White Eagle | .04 | .04½ |
| Wright-Hargreaves | 6.60 | 6.70 |
| Bankfield | .59 | .62 |
| Gabriel | .57 | |
| McLeod Cockshutt | .06 | .07 |
| Steelers Gold | 13 | 15 |
| Toburn | 1.33 | 1.39 |

## Dominion Bonds

(Burns & Wainwright, Ltd.)

| | | | Bid | Asked |
|---|---|---|---|---|
| Dom. of Can. | 1949 | 3½ | 103.00 | 103.00 |
| " | 1935 | 5 | 107.12 | 107.12 |
| " | 1938 | 5½ | 105.00 | 106.00 |
| " | 1937 | 5½ | 106.75 | 107.75 |
| " | 1937 | 5½ | 110.50 | 111.375 |
| " | 1938 | 3½ | 99.50 | 100.50 |
| " | 1938 | 4½ | 105.75 | 106.75 |
| " | 1940 | 4½ | 109.50 | 110.50 |
| " | 1941 | 6 | 112.50 | 113.50 |
| " | 1943 | 3 | 102.00 | 103.00 |
| " | 1943 | 5½ | 113.625 | 114.625 |
| " | 1944 | 4½ | 110.50 | 111.50 |
| " | 1945 | 4 | 106.50 | 107.50 |
| " | 1946 | 4½ | 110.25 | 111.25 |
| " | 1951 | 4 | 106.125 | 107.125 |
| " | 1952 | 4½ | 109.50 | 110.50 |
| " | 1957 | 4½ | 109.50 | 110.50 |
| " | 1958 | 4½ | 110.00 | 110.875 |
| " | 1959 | 4½ | 110.00 | 110.875 |
| C.N.R. | 1951 | 4½ | 112.375 | 113.75 |
| " | 1954 | 4½ | 102.00 | 103.50 |
| " | 1956 | 4½ | 113.375 | 114.50 |
| " | 1957 | 4½ | 111.25 | 112.75 |
| " | 1960 | 4½ | 105.75 | 107.75 |
| " | 1958 | 4½ | 115.25 | 116.75 |
| " | 1954 | 5 | 118.25 | 117.25 |
| " | 1969 | 5 | 117.25 | 117.75 |
| " | 1970 | 5½ | 116.75 | 117.75 |

All prices subject to 25c per $100 brokerage either way

## Bond Quotations

(Burns & Wainwright, Ltd.)

| | Quoted |
|---|---|
| **PROVINCIAL** | |
| Prov. of Alberta 4½, 1934 | 96.65 |
| Prov. of Alberta 4½, 1961 | 100.00 |
| Prov. of Alberta 5½, 1950 | 102.50 |
| Prov. of Alberta 6, 1947 | 108.50 |
| Prov. of B.C. 4, 1957 | 94.25 |
| Prov. of B.C. 4½, 1939 | 97.50 |
| Prov. of B.C. 5½, 1953 | 99.25 |
| Prov. of B.C. 5½, 1943 | 103.50 |
| Prov. of B.C. 6, 1947 | 105.75 |
| Prov. of Manitoba 4½, 1950 | 97.70 |
| Prov. of Manitoba 4½, 1951 | 101.00 |
| Prov. of Manitoba 5½, 1938 | 106.75 |
| Prov. of Ontario 4½, 1966 | 106.75 |
| Prov. of Ontario 4½, 1965 | 114.00 |
| Prov. of Quebec 4½, 1958 | 111.00 |
| Prov. of Quebec 4½, 1963 | 113.50 |
| Prov. of Saskatchewan 4½, 1954 | 99.00 |
| Prov. of Saskatchewan 4½, 1951 | 98.75 |
| Prov. of Saskatchewan 5½, 1939 | 99.75 |
| Prov. of Saskatchewan 5½, 1952 | 103.75 |
| Prov. of Saskatchewan 6, 1952 | 105.25 |
| **MUNICIPAL** | |
| City of Victoria 5½, 1948 | 100.00 |
| City of Victoria 5½, 1945 | 97.25 |
| City of Vancouver 5½, 1939 | 84.00 |
| Greater Vancouver Water District 4½, 1967 | 93.00 |
| City of New Westminster 6½, 1962 | 99.50 |
| City of Edmonton 5½, 1943 | 93.75 |
| City of Edmonton 7½, 1941 | 103.00 |
| City of Montreal 5½, 1945 | 103.75 |
| City of Quebec 5½, 1953 | 100.50 |
| City of Winnipeg 4½, 1950 | 131.50 |

## New York Curb

| | Open | Close |
|---|---|---|
| Aluminum Co. of America | 46 | 46 |
| Am. Cyanamid "B" | 13 | 12⅞ |
| Am. Gas & Electric | 19⅞ | 19⅞ |
| Am. Super Power | 1⅞ | 1⅞ |
| Cities Service | 1 | 1⅛ |
| Electric Bond & Share | 7 | 7½ |
| Newmont Mining | 37½ | 37½ |
| Niagara-Hudson Power | 3½ | 3½ |
| Standard Oil of Kentucky | 18⅞ | 18⅞ |
| Swift & Co. | 18⅞ | 18⅞ |
| United Light & Power "A" | 1 | 1⅛ |
| Hiram Walker, G. & W. | 30⅞ | 29 |
| Distillers-Seagram | 17 | 16⅞ |
| Hollinger | 19⅞ | 19⅞ |
| Teck-Hughes | 4 | 4 |
| Lakeshore | 54⅞ | 54⅞ |
| Wright-Hargreaves | 6⅞ | 6⅞ |
| Pioneer | 10⅞ | 10⅞ |

HEAVY HAULING
WE SPECIALIZE IN HANDLING BOATS, MACHINERY, SAFES, ETC. CALL G 1194
ESTD. HEANEY'S 1890

## FOREIGN EXCHANGE

NEW YORK, Jan. 11 (AP).—Foreign exchange heavy. Quotations in cents.

France—Demand 6.60; cables 6.60.
Italy—Demand 8.56; cables 8.56.
Demand:
Belgium—23.41.
Germany—40.18.
Holland—67.63.
Norway—24.65.
Sweden—25.30.
Denmark—21.90.
Finland—2.18½.
Switzerland—32.40.
Spain—13.88.
Portugal—4.47⅝.
Greece—.94.
Poland—18.96.
Czechoslovakia—4.16½.
Jugoslavia—2.26½.
Austria—16.91.
Hungary—25.80.
Rumania—1.01½.
Argentina—32.60.
Brazil—8.62½.
Tokio—26.58.
Shanghai—34.90.
Hongkong—43.15.
Mexico City (silver peso)—27.85.
Montreal—In New York 100.25.
New York—In Montreal 69.75.

STERLING EXCHANGE

NEW YORK, Jan. 11 (AP).—Quotations in dollars. Demand 4.90⅝; cables 4.90⅝; sixty-day bills 4.86⅝.

## WHEAT PRICES DIP FRACTIONS

### Winnipeg Market Reflects Sharp Break in Futures At Chicago

WINNIPEG, Jan. 11 (CP).—Belated, half-hearted response to sharp price breaks at Chicago sent wheat prices to the lowest levels of the session on the Winnipeg Grain Exchange today.

Values closed 3-4 to 1-2 cent lower, both the May and July futures at 83 1-8 cents, in partial reflection of the dip of more than 2 cents at Chicago.

Even the pre-closing flurry barely stirred the market out of the rut it has pursued with rare exceptions for weeks. Light selling barely overtopped the slim support.

While Canadian export sales of wheat today were negligible, official figures showed Argentina exported 4,225,000 bushels this week, compared to less than 3,000,000 bushels last week.

Cash wheat trading was dull and coarse grains eased in sympathy with wheat.

WINNIPEG GRAIN
(H. A. Humber, Ltd.)

| | Open | High | Low | Close |
|---|---|---|---|---|
| Wheat— | | | | |
| May | 84 | 84 | 83⅞ | 83⅞ |
| July | 83⅞ | 83⅞ | 83¼ | 83⅞ |
| Oats— | | | | |
| May | 44½ | 44½ | 44½ | 43½ |
| July | 44 | 44 | 43⅞ | 43⅞ |
| Rye— | | | | |
| May | 60½ | 60½ | 60½ | 59⅞ |
| July | 61⅞ | 61⅞ | 61 | 60½ |
| Barley— | | | | |
| May | 56⅞ | 56⅞ | 58⅞ | 58 |
| July | 56 | 56 | 55⅞ | 55⅞ |
| Flax— | | | | |
| May | .. | a149⅞ | a149⅞ | 148 |
| July | .. | 149 | 149 | 147⅞ |

Cash Grain

Wheat—1 Hard, 86⅞; 1 Nor., 79⅞; 2 Nor., 75⅞; 3 Nor., 72⅞; No. 4, 69⅞; No. 5, 65⅞. No. 6, 65⅞. Feed, 64⅞; Track, 79⅞. Amber Durum No. 1, 66⅞; No. 2, 63⅞; No. 3, 59⅞. No. 4, 55⅞; Track, 69⅞. A.R.W. No. 1, 72⅞; A.R.W. No. 2, 70⅞; A.R.W. No. 3, 66⅞.

Oats—2 C.W., 44; 2 CW. 39; Ex. 1 Feed, 39; 1 Feed, 37; No. 2, 34½; No. 3, 32½; Track, 42½.

Barley—2 R.O.W., 57½; 6 R.O.W., 56½; 3 C.W., 52½; 4 C.W., 46½; No. 6, 45⅞; Track, 53⅞.

CHICAGO GRAIN
(H. A. Humber, Ltd.)

| | Open | High | Low | Close |
|---|---|---|---|---|
| Wheat— | | | | |
| May | 101½ | 101 | 101½ | 99⅞ |
| July | 93½ | 93⅞ | 93½ | 91⅞ |
| Sept. | 91⅞ | 90⅞ | 91⅞ | 90 |
| Corn— | | | | |
| May | 91⅞ | 90⅞ | 91⅞ | 86⅞ |
| July | 89⅞ | 88 | 89⅞ | 83⅞ |
| Sept. | 83⅞ | 83⅞ | 83⅞ | 81 |
| Oats— | | | | |
| May | 55⅞ | 54⅞ | 55⅞ | 54 |
| July | 47⅞ | 47⅞ | 47⅞ | 46⅞ |
| Sept. | 44⅞ | 44 | 44 | 42⅞ |
| Rye— | | | | |
| May | .. | 74⅞ | 75 | 73⅞ |
| July | .. | 74⅞ | 74⅞ | 73⅞ |
| Sept. | .. | 73⅞ | 73⅞ | 72⅞ |

## Stocks and Bonds

(A. E. AMES & CO., VICTORIA)

| | Bid | Asked |
|---|---|---|
| Bell Telephone | 132 | 133 |
| Brazilian T. L. & P. | 8⅞ | 9⅞ |
| B.A. Oil | 15⅞ | 15⅞ |
| Canada Cement | 7 | 7⅞ |
| Canada Cement, Pfd. | 57 | 58 |
| Canadian Pacific | 12⅞ | 12⅞ |
| Con. Mining & Smelting | | 139 |
| Ford A | 30⅞ | 30½ |
| Gypsum Lime & Alab. | 7 | 7½ |
| Imperial Oil | 16⅞ | 16⅞ |
| Imperial Tobacco | 13⅞ | 13⅞ |
| Intl. Nickel | 23⅞ | 23⅞ |
| Intl. Petroleum | 29⅞ | 29⅞ |
| McColl-Frontenac | 15⅞ | 15⅞ |
| McColl-Frontenac Pfd | 99 | 100 |
| Montreal Power Con. | 31 | 31½ |
| Shawinigan W. & P. | 19 | 19½ |
| Bralorne | 10.50 | |
| Dome | 38.00 | |
| Lakeshore | 53.00 | 53.75 |
| Noranda | 34.05 | 34.35 |
| Pioneer Gold | 10.35 | 10.50 |
| Premier | 1.50 | 1.53 |
| Sherritt-Gordon | .54 | .57 |
| Sudbury Basin | 1.36 | 1.40 |
| Teck-Hughes | 3.91 | 3.95 |
| Ventures | 1.00 | 1.01 |
| Wright-Hargreaves | 8.95 | 9.00 |
| Bank of Montreal | 201 | 203½ |
| Royal Bank | 170 | |

## London Stocks

LONDON, Jan. 11 (AP).—Closing quotations: Brazilian Traction, $9 3-4; Canadian Pacific, $12 7-8; Anglo-Dutch, 24s 3d; British-American Tobacco, £6 3-8; Courtaulds, 49s 4 1-2d; Dunlop Rubber, 52s 6d; Hudson's Bay, 23s 6d; Imperial Tobacco, 141s 7 1-2d; Rhodesian Anglo-American, 10s 3d; Rhokana Corporation, £4 3-4; Crowns, £13 1-4; Springs, £8 7-8; East Geduld, £8 7-8; Rio Tintos, £16 1-8; Royal Dutch, £18 7-8; Vickers, 10s 4 1-2d.

Bonds: Canadian 4 per cent Loan, 1953-58, £114; British 2 1-2 per cent Consols, £93 5-8; British 3 1-2 per cent War Loan, £109 5-8; British Funding 4's, 1960-90, £121 3-8.

## Vancouver Wheat

VANCOUVER, Jan. 11 (CP).—Vancouver wheat cash prices

| | Straight | Tough |
|---|---|---|
| No. 1 Hard | 78⅞ | 78⅞ |
| No. 1 Northern | 78⅞ | 76⅞ |
| No. 2 Northern | 76⅞ | 67⅞ |
| No. 3 Northern | 67⅞ | 64⅞ |
| No. 4 Northern | 63⅞ | 61⅞ |
| No. 5 Wheat | 62⅞ | 59⅞ |
| No. 6 Wheat | 61⅞ | 58⅞ |
| Feed | 61⅞ | 56⅞ |

Track, 78⅞.

## GOLDS RECEDE AT VANCOUVER

### Bralorne Leads Downward Movement—Other Mine Stocks Close Softer

VANCOUVER, Jan. 11 (CP).—Heavy losses were general in the gold section of the Vancouver Stock Exchange today, while the oil shares were mostly steady to stronger.

Bralorne led the downward movement with a loss of 35 at 9.80, and Bradian recorded a drop of 15 at 2.20. Premier Gold, the trading feature, was off 8 at 1.48 and Reno Gold and Ymir Yankee Girl each lost 6. Pioneer Gold was down 5, Vidette lost 2 and Cariboo Gold was off a cent. United Empire lost 1 1-2 at 7. Gold Belt and Hedley Amalgamated were exceptions and gained 5 and 2 cents respectively.

B.C. Nickel dropped back to 48, a loss of 2, and Golconda was down 3 at 35. Big Missouri gained a point at 37, Beaver Silver lost 1-2 and Noble Five was down 1-4.

Royalite was strong and advanced 50 to 19.00. Ranchmen's gained 5 at 80 and Pacalta and United States Oil were fractionally higher.

MORNING SALES

Oils

Amalgamated—200 at .09.
C. & E.—35 at .20.
Model—40 at .20.
Merland—600 at .18; 1,000 at .18½.
Pacalta—1,000 at .08; 500 at .08½; 1,000 at .09½; 100 at .09¾.
Ranchmen's—1,100 at .75; 100 at .76.
Royalite—100 at 18.75, 40 at 19.00; 150 at 19.25.

Mines

Bradian—650 at 2.35; 10 at 2.40.
Beaver Silver—2,000 at .06½.
Bralorne—200 at 10.00; 100 at 10.05, 100 at 10.10; 165 at 10.25; 20 at 10.40.
B.R. Con.—500 at .06.
B.R.X.—11,300 at .20; 500 at .21.
Cariboo—1,200 at 1.35; 25 at 1.40.
Gold B.—700 at .39; 1,400 at .40; 1,200 at .41; 300 at .42.
Meridian—4,000 at .16.
Mak Siccar—400 at .08½.
Morning Star—1,000 at .12½.
Nicola—100 at .10.
Pioneer—200 at 10.50.
Premier G.—500 at 1.49; 2,700 at 1.50; 300 at 1.52; 200 at 1.53.
Reno—3,300 at 1.40; 200 at 1.41; 600 at 1.42.
Sally—500 at .30.
Taylor Bridge—300 at .24.
B.C. Nickel—500 at .46; 200 at .49.
Big Missouri—1,450 at .27; 300 at .27½.
Dalator—1,000 at .05.
Dentonia—3,000 at .42½; 4,200 at .42; 200 at .44½.
Grange—1,000 at .20½; 500 at .21.
Gold Mountain—200 at .08.
Hedley A.—1,200 at .25.
Hercules—2,000 at .01½.
Home G.—1,000 at .11½.
Kootenay B.—1,600 at .66; 1,500 at .69.
Minto—1,000 at .21½; 500 at .21½; 5,600 at .22; 2,000 at .22½ (b60).
Morton W.—3,000 at .01.
Noble Five—100 at .06½.
Pilot—1,000 at .07.
Porter Idaho—1,500 at .08; 500 at .06½.
Reward—4,000 at .04.
Taylor Windfall—800 at .18.
Viking—1,000 at .04.
White Eagle—500 at .04; 500 at .05.
Whitewater—2,000 at .04.

Industrials

Coast Breweries—30 at 13.25.

AFTERNOON SALES

Oils

Harsal—400 at .04½.
Mercury—2,00 at .12.
Dalhousie—150 at .27.
Mar Jon—1,500 at .13; 300 at .15.
Pacalta—1,000 at .08; 500 at .08.
Ranchmen's—850 at .60; 100 at .81; 200 at .64.
United—1,000 at .06.

Mines

Bradian—400 at 2.30.
Beaver Silver—2,000 at .06½.
Bralorne—50 at 9.60; 110 at 9.90; 25 at 9.95; 185 at 10.00.
B.R. Con.—1,000 at .06.
B.R.X.—5,500 at .20; 500 at .21.
Cariboo—500 at 1.31; 200 at 1.32.
Gold B.—800 at .41; 2,100 at .42; 1,000 at .42 (b60); 2,300 at .43; 1,000 at .44 (b60).
Meridian—1,700 at .16; 50 at .18.
Mak Siccar—4,000 at .06½.

J. E. McCONNELL
Who has been nominated for a directorship of the Bank of Canada.

## Nominated for Bank Directorship

MR. McCONNELL, president of McConnell & Fergusson, Limited, leading Canadian national advertising agency; vice-president of Gypsum, Lime & Alabastine (Canada), Limited; director, Brantford Roofing Company, Limited; Northern Life Assurance Company; Canada Trust Company; Fireproof Warehouses Limited; Shipping Containers Limited. Mr. McConnell is a well-known Canadian businessman whose organization has offices in Vancouver, Winnipeg, Toronto, Montreal, London, Ontario, and in London, England. His name has been closely identified with the development of many leading Canadian concerns for over a period of thirty years. He was born at Walkerton, Ontario, July 6, 1878, and is of the fourth generation in a family of pioneer Canadians. The advertising agency business, in which he is actively engaged, has given Mr. McConnell a very broad insight into all phases of trade and commerce affecting Canada and the Empire, and has, in addition, kept him in daily contact with the needs and desires of Canadians in all walks of life. It is anticipated that he will receive considerable support from the shareholders of the Bank of Canada in the election of directors of that institution which is to take place in Ottawa this month.

## Stock Prices Turn Decidedly Softer at Eastern Exchanges

MONTREAL, Jan. 11 (CP).—The Montreal Stock Exchange was forced down by the pressure of selling late in the afternoon, and broad losses were scattered over the list at the close.

Alberta Grain, preferred, an exception, rose 3 points at 28.

Consolidated Smelters at 135, was off 4 points, while Nickel fell 1-2 at 23 1-4 and Montreal 3-4 at 30 3-4.

Losses ranging up to half a point were shown by Gypsum, General Steel Wares, Canada Steamships, Canadian Foreign Investments and a host of others. Canadian Hydro Electric, preferred, gained 2 points at 81.

TORONTO EXCHANGE

TORONTO, Jan. 11 (CP).—Toronto Exchange industrial listings today reflected Wall Street's uneasiness over political developments. Selling became quite active in the distillery shares.

Half a dozen stocks sold at new high prices for the year. The group included Bell Telephone at 131 7-8, Beatty, preferred, Hinde & Dauche, Zimmerknit, preferred, Canada Permanent and Imperial Bank.

Brewing Corporation advanced 1-2 to 4.

Realizing on Ford's recent advance was in evidence, but the price held to a loss of 1-4. Nickel and C.P.R. dropped the same fraction. In the oils, McColl, preferred, closed at 99 1-2, a new top price for a year.

(C. M. Oliver & Co., Ltd.)

| | Bid | Asked |
|---|---|---|
| A.P. Grain | 2 | |
| Abitibi Power & Paper | 15⅞ | 160 |
| B.A. Oil | 16⅞ | 15⅞ |
| B.C. Power "A" | 29 | 30 |
| Building Products | 28⅞ | 29 |
| B.C. Power "B" | 4⅞ | 5½ |
| Beath & Sons | 3 | 2⅞ |
| Biltmore Hats | 16 | 17½ |
| Bell Telephone | 131 | 132 |
| Blue Ribbon | 3½ | 4 |
| Brazilian Traction | 9⅞ | 9⅞ |
| Brewing Corpn. | 3⅞ | 4 |
| Brewers & Distillers | 85 | 90 |
| Burt & Co. | 23½ | 24 |
| Canada Bud | 8⅞ | 8½ |
| Canada Bread | 4½ | 4⅞ |
| Can. Canners | 6½ | 6⅞ |
| Canada Cement | 7½ | 7⅞ |
| Canada Car & Foundry | 7⅞ | 8 |
| Canada Malting | 19⅞ | 20 |
| Canada Dredge | 24⅞ | 24½ |
| Canada Wire & Cable "A" | 20 | 21 |
| Canadian Bakeries | 11½ | 11½ |
| Can. General Electric | 134⅞ | 135 |
| Crédadian Oils | 12½ | 14 |
| Canadian Pacific | 12½ | 12⅞ |
| Cockshutt Plow | 7 | 8 |
| Consolidated Smelters | 123 | 126 |
| Combs Imp. Mills | 16 | 17 |
| Consumers Gas | 189 | 190 |
| Distillers Seagram | 16½ | 16⅞ |
| Dominion Stores | 11⅞ | 11⅞ |
| Ford "A" | 29 | 30½ |
| General Steel Wares | 4½ | 6 |
| Gypsum | 6⅞ | 7 |
| Goodyear Tire & Rubber Pfd. | 145 | 146 |
| Hamilton Bridge | 4⅞ | 5 |
| Hiram Walker | 28⅞ | 29½ |
| Imperial Oil | 16⅞ | 16⅞ |
| Imperial Tobacco | 13⅞ | 13⅞ |
| Intl. Petroleum | 29⅞ | 29½ |
| Intl. Nickel | 23½ | 23⅞ |
| Industrial Alcohol "A" | 7 | 7⅞ |
| Industrial Alcohol "B" | 6 | 7 |
| Intl. Utilities "A" | 2 | 2⅞ |
| Intl. Utilities "B" | 30 | 45 |
| Lake of the Woods | 12 | |
| Laura Secord | 61½ | 62 |
| Loblaw "A" | 17⅞ | 18 |
| Loblaw "B" | 17⅞ | 17⅞ |
| Massey-Harris | 4⅞ | 4⅞ |
| Montreal Power | 30 | 31 |
| McColl-Frontenac | 15 | 15½ |
| National Steel Car | 17 | 17⅞ |
| Pass Hersey | 82½ | 87 |
| Power Corpn. | 9 | 10 |
| Shawinigan | 19⅞ | 19½ |
| Steel of Canada | 44½ | 45½ |
| Weston | 45 | 45½ |

BANKS

| | | |
|---|---|---|
| Canadian Bank of Commerce | 167½ | 166 |
| Dominion Bank | 200 | 206½ |
| Imperial Bank | 207 | 206 |
| Bank of Montreal | 202 | 203 |
| Bank of Nova Scotia | 366 | |
| Royal Bank | 170½ | |
| Bank of Canada | 56½ | 57 |
| Bank of Toronto | 221½ | |

Morning Star—1,500 at .12, 1,500 at .12½, 1,000 at .12½, 3,000 at .12½ (b60).
Pioneer G.—600 at 1.48; 300 at 1.49; 1,850 at 1.50.
Reno—50 at 1.26; 1,500 at 1.39; 1,100 at 1.40.
Taylor Bridge—200 at .24.
B.C. Nickel—500 at .46; 500 a .46.
Dentonia—500 at .42; 3,200 at .43½.
Grange—500 at .20.
Hedley A.—1,000 at .23.
Hercules C.—3,000 at .01½.
Home—2,000 at .11.
Minto—1,500 at .21½.
Pilot—1,000 at .07.
Viking—600 at .04.
Vidette—200 at .56; 500 at .57.
Ymir Yankee Girl—1,000 at .61; 500 at .63; 100 at .67.

Industrials

Coast Breweries—10 at 12.25; 90 at 12.20; 30 at 12.50.

## WHAT'S DOING ON THE LOCAL RETAIL PRODUCE MARKET

The egg market declined considerably yesterday with a three-cent drop in the retail market price on Grade "A" large eggs and a fourcent decrease in Grade "A" mediums and pullets being recorded. Wholesalers explained the drop was due to a glut of eggs on the market. Eastern shipments having ceased. Further decreases are probable.

A car of citrus fruits is due here tomorrow to swell the market with grapefruit, oranges and lemons.

A car of Chula-Vista celery, the finest produced in California, has arrived in Victoria. The celery is selling at from eighteen to twenty-five cents a head.

Forced rhubarb, imported daily from the Okanagan, is scarce here, wholesalers receiving half the order filed with Interior growers. Prices are not expected to advance materially, however.

A car of California lettuce is due this morning.

Amateur sleuths on Wholesale Row are still puzzling over the "Mystery of the Sealed Box Car." It will be remembered that a car thought to be carrying Blue Ribb

## KRAZY KAT . . . . . By Herriman

## THE TUTTS . . . By Crawford Young

## SNAPSHOTS OF A MAN GETTING OUT OF A HOT TUB By GLUYAS WILLIAMS

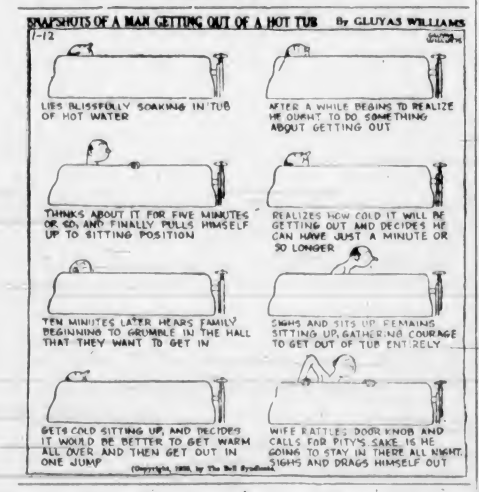


## How It Started

By JEAN NEWTON

### "MAGAZINE"

"The English nation," wrote Tennyson, "is Saxon and Norman and Dane"; but the English language, which has gorged upon the lingual delicacies of every quarter of the globe, is not only these, but African, Egyptian, Hebrew, Persian, Indian, Greek, and, among many others, Arabian.

Which brings us to our word "magazine," which we have from the Arabic "makhzan," meaning "a storehouse."

This was the meaning it enjoyed for a long period after its adoption by various languages from its source, particularly in military usage, where a magazine was known as a deposit for army material.

As time passed, the word "magazine" became enriched in meaning, and from its original sense of "a storehouse, as for grain, military needs and the like, it acquired its modern meaning in addition, of a storehouse of information, knowledge, papers and literary compositions of various sorts.

### LECTURER STRUCK

HAVERHILL, Mass. — Returning from a school where she had lectured the pupils on "how to avoid accidents," Mrs. John F. Collins was struck by an automobile. She will recover

## APPLE MARY By Martha Orr

## TODDY *Worldly Wisdom* By George Marcoux

## POPEYE *A Trick Up His Sleeve* By Segar

## NAPOLEON AND UNCLE ELBY By Clifford McBride

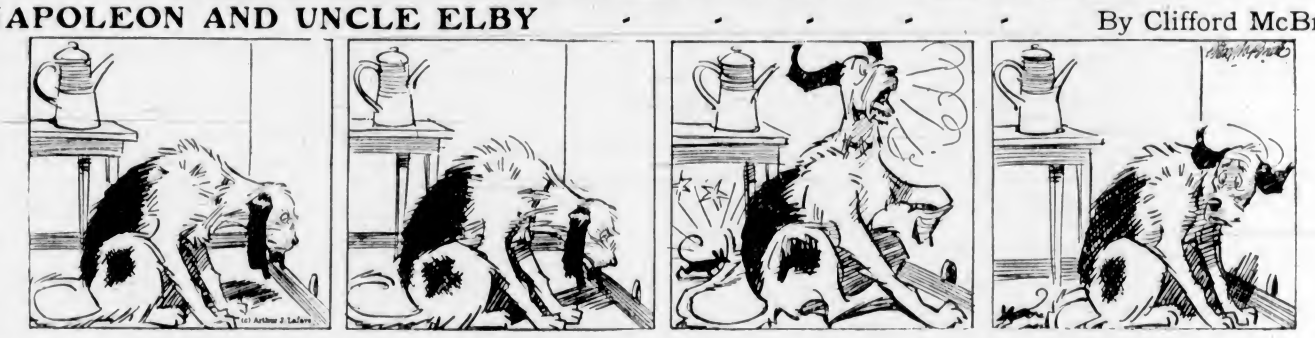

## POP *A New Tailor Might Be a Cure* By J. Millar Watt

## TILLIE THE TOILER *"A Word to the Wise—"* By Westover

## DIXIE DUGAN *He Can't* By J P McEvoy and J H Striebel

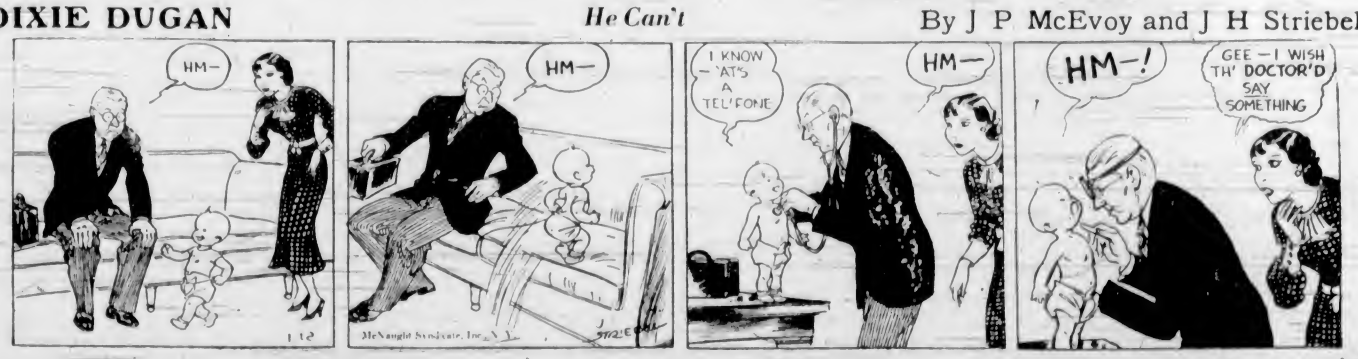

# Business and Professional Directory, Want Ads

**The Daily Colonist**

RATES FOR CLASSIFIED OR WANT ADVERTISEMENTS

One and one-half cents a word each insertion; nine cents a word a week, with a minimum of ten words: cash with order. No advertisement accepted for less than twenty-five cents.

Death and Funeral Notices, $1.50, first insertion; $1.00 for each additional insertion. Marriages, Cards of Thanks and In Memoriam Notices, $1.50 per insertion.

Birth Notices, $1.00 per insertion.

Business or Professional Cards of two lines or under, $2.50 per month. Additional space at $1.25 per line per month.

Advertisers who desire may have replies addressed to a box at The Colonist and forwarded to their private address. A charge of ten cents is made for mailing replies. In this case add three words ("Box ....Colonist") to the count for the number of words.

Out-of-town readers of our advertisements ask advertisers to give address as well as phone numbers, as it is not always possible to communicate through the phone.

Any claim for rebate on account of errors or omissions must be made within thirty days from the date of the same, otherwise the claim will not be allowed.

The Colonist will not be responsible for more than one incorrect insertion of any advertisement ordered for more than one issue.

The Colonist service is available every day from 9 a.m. to 10 p.m., excepting Sundays. Just call E mpire 4114.

To insure insertion, Classified Ads should reach The Colonist before 10-p.m. on the day previous to publication.

Classified Ads for The Sunday Colonist will be accepted up to 10 p.m. on Saturdays.

CLASSIFICATIONS


Acreage for Rent ..... 83
Acreage for Sale ..... 82
Acreage Wanted ..... 84
Autos for Hire ..... 66
Automobiles ..... 65
Births ..... 1
Bicycles and Motorcycles ..... 40K
Boats and Launches ..... 67
Building Material ..... 40A
Business Directory ..... 33
Business Opportunities ..... 75
Cards of Thanks ..... 4
Church Notices ..... 9
Clothing, Furs, Shoes, Etc. ..... 40B
Coming Events ..... 10
Dancing ..... 25
Deaths ..... 2
Dressmaking ..... 28
Educational ..... 26
Farms for Rent ..... 55
Farms for Sale ..... 55A
Farms Wanted ..... 57
Flats and Apartments to Rent ..... 53
Flats and Apartments Wanted ..... 54
For Sale—Miscellaneous ..... 40
Furniture ..... 40D
Fuel ..... 40C
Funeral Directors ..... 6
Furnished Houses for Rent ..... 55A
Furnished Rooms for Rent ..... 49A
Furnished Rooms Wanted ..... 49B
Hairdressers and Beauty Specialists ..... 21A
Halls to Rent ..... 36
Hotels ..... 46
Housekeeping Rooms to Rent ..... 51
Housekeeping Rooms Wanted ..... 51A
Houses for Sale ..... 54
In Memoriam ..... 3
Lodges and Societies ..... 29
Lost and Found ..... 29
Machinery ..... 44
Market Specials ..... 3
Marriages ..... 1
Miscellaneous ..... 37
Money to Loan ..... 31
Monumental Works ..... 8
Music ..... 34
Musical Instruments ..... 40E
Nursery Stock, Plants, Etc. ..... 40H
Nursing and Convalescent Homes ..... 20
Personal ..... 21
Professional Directory ..... 34
Property for Sale ..... 80
Property Wanted ..... 81
Poultry and Livestock ..... 42
Radio ..... 40F
Room and Board ..... 47
Room and Board Wanted ..... 48
Situations Wanted—Female ..... 18
Situations Wanted—Male ..... 17
Stoves, Ranges, Furnaces ..... 40L
Summer Resorts ..... 61
Teachers Wanted ..... 11
Timber ..... 74
To Exchange—Real Estate ..... 76
To Rent—Miscellaneous ..... 55B
Unfurnished Houses to Rent ..... 55B
Unfurnished Rooms Wanted ..... 50B
Wanted—Female Help ..... 14
Wanted—Male Help ..... 13
Wanted—Miscellaneous ..... 41
Wanted to Borrow ..... 32
Wanted to Buy—Houses ..... 79
Wanted to Rent—Houses, Unfurnished ..... 57B
Wanted to Rent—Miscellaneous ..... 39
Will Trade ..... 22
Wood ..... 23


## 2 DEATHS

NEIL—Passed away suddenly, in Victoria, on January 10, William Neil, aged fifty-four years, a native of England, and a former resident of Winnipeg, Man. He is survived by his widow, in Victoria, and his father, James Neil, four brothers and four sisters in Winnipeg.

The remains are resting at the Thomson Funeral Home pending funeral arrangements, which will be announced later. The late Mr. Neil was a veteran of the Great War and a member of A.F. & A.M., Winnipeg.

GORDON—There passed away in this city, Wednesday, January 9, after a lengthy illness, Aimee-Eleanor Gordon, aged seventy-three years. The late Mrs. Gordon, who came to this city twelve years ago from Dublin, was born in Kilkenny, Ireland. She leaves to mourn her passing two sons, residing in Seattle, Wash. Funeral services will be held this afternoon (Saturday), at 2 o'clock, from the parlors of the S. J. Curry & Son Funeral Home. Dean C. S. Quainton will officiate, and interment will be made in the family plot at Royal Oak Burial Park.

SPINNEY—At the Royal Jubilee Hospital, Thursday, there passed away Susie Winifred Spinney, of 332 Thirteenth Avenue East, Calgary, Alberta. The late Mrs. Spinney was born in Wilmot, Nova Scotia, and resided in Calgary for many years previous to coming to this city one month ago. She leaves in sorrow her husband, two sisters, Mrs. A. E. Wilson, and Mrs. J. A. Boehler, Calgary, also three brothers, Chester, of Newton, Boston, John and Frank Fales, at Wilmot, Nova Scotia.

The remains were forwarded Friday evening by S. J. Curry & Son to Calgary, where funeral services and interment will take place.

MILLIGAN—On January 10, at the residence, 223 Moss Street, Caroline, wife of J. P. Milligan, born in Cleveland, Ohio, and a resident of Victoria for fifteen years. She is survived by her husband, at home; two daughters, Mrs. F. Irvine and Mrs. S. H. Okell, three grandchildren, and two great grandchildren, all of Victoria; one sister, Mrs. Emmett Harvey, in Ohio; two brothers, George Hamm, of Ashtabula, Ohio, and Frank Hamm, in Pennsylvania.

The remains are resting at Heyward's B.C. Funeral Chapel, from where the funeral will be held this afternoon, at 2 o'clock, Rev. Dr. E. A. Henry officiating. Interment in the family plot in Ross Bay Cemetery.

ROSEVEAR—Suddenly, at the family residence, 519 Cornwall Street, there passed away, Friday morning, after a brief illness, Lewis Mathew Rosevear. Born in Cobourg, Ontario, the late Mr. Rosevear came to this city eleven years ago from Moose Jaw, Sask. He was president of the real estate and insurance firm of Rosevear & Gordon, Ltd., a member of the Fairfield United Church, and associated with the A.F. & A.M. of Moose Jaw. He leaves to mourn his passing, besides his sorrowing wife at the family residence, five brothers, Albert F., at Shelburne, Ontario; Ernest M., St. Louis, Missouri; Horton F., in Saanich; Willard J. and Hector A., of Toronto.

Funeral services will be held Monday afternoon, January 14, at 2.30 o'clock, from the S. J. Curry & Son Funeral Home. Rev. Dr. E. A. Henry will officiate.

## 6 FUNERAL DIRECTORS

THOMSON FUNERAL HOME
Lady Attendant — Personal Attention
1638 Quadra Street
Phone G 2612 Night or Day

Distinctive Funeral Service in Our New Mortuary at Moderate Cost
Experienced Lady Attendant
SANDS MORTUARY, LTD.
Phones E 7511, G 3530 — 1803 Quadra St.

HAYWARD'S B.C. FUNERAL CO., LTD.
Established 1867
734 Broughton Street, Victoria, B.C.
Phones: Empire 3614, Garden 7679
Garden 7682, Empire 4065

McCALL BROS
"The Floral Funeral Home"
Office and Chapel, Cor. Johnson and Vaurouver Streets
Phone Garden 2012

CARTER'S FUNERAL HOME
Dignified Service — Reasonable Charges
1612 Quadra St. — Phone Empire 4626

## 7 FLOWERS

BALLANTYNE BROS., LIMITED
839 Fort Street — Phone G 2421
We Telegraph Flowers
CUT FLOWERS AND DESIGNS

ANY FLORAL DESIGNS at lowest prices. Pollock Bros., 1315 Douglas St. G 5315

BROWN'S VICTORIA NURSERIES, 816 View. Design work executed, lowest prices. We grow our flowers. G 6612, G 3521

DISTANCE FLORAL CO., 1211 DOUGLAS. G 2613. Attractive designs a specialty.

A. J. WOODWARD & SONS, LTD.
—Established 1892—
Designs — Bouquets — Flowers
Anywhere, Any Time
Store: G 5814 — Night G 6298

## 8 MONUMENTAL WORKS

STEWART MONUMENTAL WORKS, LTD. Take No. 8 car to works, 1401 May Street. Phone G 3452.

## 10 COMING EVENTS

A BIG, CANADIAN OLD-TIME SATURDAY night dance, January 12, Lake Hill Community Centre, 8-12. Irvine's orchestra, with "Scotty" McKenzie, M.C. 25c, including supper. Bus at 12. A real time for real people.

ANOTHER POPULAR P.-T.A. DANCE and card party, at Mount View High School, Carey Road, Wednesday, January 16. Cards start at 8.45; dancing, 9-12:30. Jack Carter's Orchestra. Admission, including refreshments, 35c.

BASKETBALL, GAMES AND DANCE will be held in Colwood Hall, Saturday night, January 12. Fred Mould's orchestra. Refreshments. Admission 25c.

CRYSTAL GARDEN—A BIG SPECIAL dance every Saturday night, 9 to 12. Admission 25c.

LUXTON, SATURDAY NIGHT — WHEN you can't think of any place else to go, come to Luxton, where the hot-cha is always hot. Stan Cross' unrivaled music and good supper. One price, two-bits. Also a couple of special basketball games, starting at 7.30. Maroons vs. Hudson's Bay girls; and Dealets vs. Doo Dads (men).

MOUNT TOLMIE C.C.F. HALL, SUNDAY next, January 12, at 3 p.m. Speaker, W. A. Pritchard, Vancouver. Subject, "Youth and Machine Age."

OLD-TIME AND MODERN DANCE, K. of P. Hall, Wednesday, January 16, 9 to 1. Evelyn Holt's Orchestra. 25c. Refreshments.

PROGRESSIVE FIVE HUNDRED, PRIDE of the Island Lodge, K.O.K. Hall, tonight, 6.30 o'clock prompt. Good prizes. Admission 25c.

PARTNER FIVE HUNDRED, TONIGHT, at 8.30, 1230 Government Street. Prizes—Two $4; two $2; two $1. Ten bid.

ST. SAVIOUR'S AUXILIARY OLD-TIME Dance, Tuesday, January 15. 8 p.m. 25 cents. 4 or 5 cat, Henry Street.

26TH B.C. COAST BRIGADE DANCE—Tonight, Armories, 9 till 1. Admission 50c.

## 13 WANTED—MALE HELP

WANTED — FIRST-CLASS GENERAL farm hand, with references and wages required, first letter. House provided. Box 7480, Colonist.

## 14 WANTED—FEMALE HELP

FIRST-CLASS HAIRDRESSER IS ALWAYS in demand. The most successful operators are trained the Moler way. We have an opening in this new branch of America's most famous school of beauty culture to learn hairdressing, permanent waving and haircutting. Modern equipment, specially trained instructors and plenty of practice. The world's longest and strongest chain of practical hairdressing schools. Apply Moler Hairdressing School, Room 206, 1104 Douglas Street.

WILL TAKE ONE APPRENTICE—Apply in person to Freeman B. York, 1122 Government Street.

PERMANENT WAVING
$1.75
Haircut, 15c; Marcel, 15c; Shampoo, 25c. Facials, Manicure, Scalp Treatments etc.
SUITE 114 WOOLWORTH BUILDING
Entrance Next Cathcart Shoe Store
VICTORIA HAIRDRESSING SCHOOL

## 17 SITUATIONS WANTED—MALE

AN EXPERIENCED MILK TRUCK runner requires employment. Well recommended. State wages. Box X.Y.Z., Colonist.

A. J. GREGG — HOUSE WINDOWS cleaned, outside 6c each. G 5023

DRUG CLERK, CERTIFIED, WANTS position. Over two years' experience in Nova Scotia. Sober and reliable. Excellent references. Write R. L. Lee, R.R. 1, Milner, B.C.

I NEED WORK — ANYTHING IN CARPENTRY building, repairs, shingling, at prices you can afford to pay. E 6776.

JAPANESE WANTS POSITION, HOUSEplane pending funeral arrangements, which will be announced later. The late Mr. Neil was a veteran of the Great War and a member of A.F. & A.M., Winnipeg.

MAN AND WIFE, NO ENCUMBRANCE, first-class experience and references; private home or caretakers. Box 7282, Colonist.

URGENT — CARPENTRY, KALSOMINING, painting. Low charges. E 4270.

YOUTH, NINETEEN, GOOD DRY-HAND milker. Can handle team; dairy preferred. Box 7411, Colonist.

YOUNG MAN SEEKS WORK ON FARM or dairy, experienced. Ronald Colebert, Phone Belmont 4W.

## 17A PAINTERS AND DECORATORS

PAPERHANGING, PAINTING, KALSOMINING, experienced. Phone G 6827.

PAINTING AND PAPERHANGING. LOW prices. Work guaranteed. E 4312.

$6 ROOM, INCLUDES PAPER, LABOR, before Spring rush. Archer, G 2326.

## 17C CARPENTERS AND CONTRACTORS

ANYTHING IN BUILDING OR REPAIRS. Roofing a specialty. E 4625. T. Thirkell.

ALTERATIONS, HOUSERAISING, CONCRETE work, repairs. O'Regan, G 5662, G 2256.

BUILDING, ALTERATIONS, ROOF REpairs, brickwork, plaster, cement. E 8889.

REMODEL YOUR FIREPLACE — PLASterina, general repairs or alterations; new work. Phone E 8543. J. Fairall.

## 17E GARDENERS

PRUNING AND SPRAYING ROSES, fruit and ornamental trees. Gardener, E 6342. Jubilee Flower Shop.

WANTED, BY FIRST-CLASS GARDENER and handy man, day work or contract. Gardena looked after by the month. Rockeries a specialty. Rustic work and rough carpentry. Box 6300, Colonist.

## PLUMBING

RELIABLE PLUMBING CO.—GUARANteed repairs. 2067 Fort. G 1641.

## WEATHERSTRIPPING

PEACE METAL WEATHERSTRIPPING for windows, doors. Stops draughts, rattles, dirt; saves fuel. B. T. Leigh. E 9685.

## 18 SITUATIONS WANTED—FEMALE

A CAPABLE WORKER, EXCELLENT cook, best city references, work by hour or day. G 5960.

DRESSMAKING AND ALTERATIONS—35c hour, car fare. E 0728.

ENGLISH LADY, PRACTICAL NURSing. Experienced. Any position of trust. Town or country. E 4660.

EXPERIENCED HOUSEKEEPER SEEKS a home. Box 7409, Colonist.

HOUSEKEEPER OR HELP, THOROUGHLY domesticated. Good references. E 8268.

HIGH SCHOOL GIRL WISHES OFFICE work or store work, for experience. Box 7413, Colonist.

MIDDLE-AGED GRADUATE NURSE, care of invalid or elderly couple, or housekeeper to elderly gentleman. Good home. 1374 First Ave. E., Vancouver. Phone High 3507R.

YOUNG ENGLISH UNIVERSITY GRADuate desires position as governess. Experienced teacher. Willing to assist with housework. Box 7370, Colonist.

## NURSING AND CONVALESCENT HOME 20

PROFESSIONAL CARE FOR THE SICK and aged invalid. Health Centre Nursing Home, Royal Oak. G 4879. Col. 81.

PROFESSIONAL CARE, CHRONIC AND convalescents cases. 1114 Pandora Ave. G 7414.

## 21 PERSONAL

A BIDING HEALTH IS THE RESULT OF continually living in harmony with Mother Nature's building plans, by proper eating, drinking and thinking. Many do, and so may you, get great satisfaction by eating our coarse whole wheat bread (free from molasses, sugar or white flour); it's the dyspeptics' and diabetics' friend. Profit daily, our loads are good. Golden Loaf Bakery, 711 Fort St.

A VOCADOES, 20c UP. CULTIVATED mushrooms, 35c lb.; persimmons and all fresh fruits in season. Lilley's Confectionery, 1409 Douglas Street. E 5511.

A BUSINESS MAN'S MEAL AT A REAsonable price. See you at the Mayfair Cafe, 1011 Broad St., at Fort.

ADVICE, COUNSEL. WHY WORRY? See Mme. Mobius. Astro-Chart free today with 25c reading. Balmoral Hotel.

A SUPPLY OF SILVER HAKE AND fresh herrings just arrived. Askey's Fish Market, 624 Yates. Delivery. G 7101.

A PERMANENT BY BERT WAUDE. Hairdressing Realistic Method exclusively, $5. 709 Fort Street. E 4022.

A REAL TREAT—RICKLEA MILK-FED, soft roasters, direct from Brafeoot Farm. Strictly fresh eggs. G 7847.

A SPECIAL — KRUSTY ROLLS, TWO dozen 15c. Small's Bakery Stores.

ALL STAINS REMOVED FROM BATHS, sinks, tiles. E 8746. 763 Fort.

BLAND & ETHERINGTON, 1233 GOV'T. Made-to-measure shoes, $10 up. Repairs.

CAPITAL CITY BUILDING SOCIETY & Savings & Loan Association, 119 Pemberton Building. Drawings for interest-free loans on real estate. Phone E 8741 for prospectus. T. J. Goodlake, secretary.

COOL WEATHER! PIPING-HOT FRESH cooked fish and chips, bread, butter, tea, coffee or milk, 30c, 35c. BRITISH FISH & CHIPS, 1216 Broad Street.

DATE, NUT AND CHERRY SLICES. Meat pies. Doughnuts, best in town. Breed 6c. Mansfield Bakery, 625 Yates.

ECZEMA, ITCH, PIMPLES, PILES—TRY George Lee's Chinese Remedy. 1318 Gov't. Spencer's, Hudson's Bay, Owl's.

HOME COOKING — SPEEDIE'S CAFE. Coach Lines Bids. Private dining-room.

JAMAICA COFFEE, FRESH ROASTED daily, 26c lb. up. Indian chutney and curry powder. Jamaica honey. Cairo Coffee Shop, opposite Hudson's Bay Company.

MEN'S SANITARY SUPPLIES: LATEST, best quality and prices. Stemp brines catalogue. Pacific Supply, 751 Grenville, Vancouver.

RATCLIFFE'S BEEF PIES. JUST LIKE Mother makes. Phone G 6244.

SHOES WEAR LONGER WHEN YOU leave them at Bob Hawkes' Shoe Repairs, 616 Trounce Alley.

SPENCER CORSETS, SURGICAL BELTS. Lottie M. MacLean, 745 Yates. E 7634.

WEDDING INVITATIONS
ANNOUNCEMENTS
VISITING CARDS
ARE YOU DESIROUS OF SECURING THE FINEST IN PRINTING AT A MODERATE PRICE? DO NOT DELAY TILL THE LAST MINUTE. PLACE YOUR ORDER NOW!
THE COLONIST
1121 Broad Street — Phone G 5241
PRINTING—LITHOGRAPHING
BOOKBINDING—ENGRAVING

## 21A HAIRDRESSERS AND BEAUTY SPECIALISTS

GOLDEN'S
PERMANENT RINGLETS
20 Cents Per Ringlet—Minimum, 5 Ringlets
FIRTH BROTHERS
635 Fort Street

BOBETTE SALON, G 6852. CLUSTER curl permanent, $3.50; Gloria oil, $6.

FREEMAN B. YORK, LATE OF BERT Waude's, has taken over the Marinello Beauty Parlor, 1122 Government. E 8722.

HAIRDRESSING IN YOUR HOME: EXperienced operator. Empire 7502.

MACHINELESS PERMANENT—NO Machine, no electricity, $6 and $8.50. Hesterlena permanent, $3, $5 and $6.50. Hesterlena, scalp treatment, marcels, finger waves, manicuring. C. W. (Bill) Atkinson, Belle Beauty Shoppe, 1025 Cook. G 4943.

MONA GORDON BEAUTY SHOPPE — Mrs. Hall, 1807½ Douglas St., E 6134.

PARISIENNE BEAUTY SALON, 1555 OAK Bay Ave., at Junction. Expert hairdressing by Mary Griffin. E 3524.

SUPERFLUOUS HAIR REMOVED BY Vireclens. Plastic painless treatment. Ivy's Beauty Nook, 714 View St. E 5115.

SPECIAL OIL PERMANENT, WITH shampoo, $2.50. Bona Wave $5. Marie Prankling, 509 Beverley Hotel. E 9234.

TYRRELL'S SPECIAL VITALIZING shampoo for faded or broken hair, dandruff, 12 treatments, $2.50. Head soothing massage, with special oil shampoo, leaving hair gloriously soft and glossy. 1407 David (Spencer's). E 4141.

THE HARPER METHOD IS EXCLUSIVE and distinctive, but not expensive. We specialize in facials and scalp treatments. Marcelling, waves, etc., that last in comfort and chic. No tugging, no pulling, no burns. 1207 Douglas. E 4926.

$1.50 CHILDREN'S JUNIOR PERMAnents, $1.50, $2.50, $3.00 Permanents, Dept. A, $4.00, $6.50, $8.50 Permanents, Dept. B, 50c to $1.00 for Marcels that stay, by champion marcellers. $1.50 Hair Dye, twenty-minute process. $1.00 Electric Marcels. The very latest. La France Beauty Salon, Fletcher's Music Store. G 7443.

## 23 EDUCATIONAL

BOARD AND TUITION, BOYS UNDER fourteen. Country; best care. Special low rate. Box 7203, Colonist.

ROYAL BUSINESS COLLEGE, 1006 GOVernment, phone G 6016. E. W. Bayer.

SPROTT-SHAW BUSINESS INSTITUTE—Affiliated with the Business Educators' Association of Canada. Day school students enrolled each Monday of the month; night school students, each Tuesday evening. Call at 1012 Douglas Street, or telephone E 7184 for prospectus.

VICTORIA SCHOOL OF ART—CLASSES resume January 7. G 6161, E 4252.

## 24 MUSIC

ANNIE SEMPLE, PIANO; ERNEST SEMple, violin. Studio, E 3811; residence, G 7785.

BLOWRIGHT'S — GUITAR, MANDOLIN, banjo school: 1116 Broad. E 4942, E 9092.

## 24A PIANO

DR. J. E. WATSON—MUSIC STUDIOS at 617 Fort and 309 View Royal Ave.

OLIVE CAMPBELL, A.T.C.M., L.MUS., 4 cups, 29 medals. 131 Beechwood. E 7446.

QUICK MODERN PIANO METHODS—No difficulties; adults, children, clubs, band, low fees. E 9858, 4 to 6. 1214 Yates.

REGINALD COX, L. Mus., McGILL. Pianoforte and theory. 1462 Fort. E 2814.

## 24B VIOLIN

WILLIAM M. M. TOUCHE — SPECIAL attention to children and adult beginners. ROOM 31, 1116 BROAD. E 2144.

## 24C SINGING

SINGING, VOICE CULTURE — MAJOR Crompton. Phone E 2697.

## 25 DANCING

DOROTHY COX, MAOD, LONDON. Eng. All branches. Attractive ballroom class, 8 to 10 p.m., Saturdays. E 7638.

## 28 DRESSMAKING

EXP. DRESSMAKER, 1131 LEONARD—Evening gowns, coats, alterations. E 9558.

## 29 LOST AND FOUND

LOST—ON NO. 9 STREET CAR, YESterday, lady's black leather purse. Greatly valued as keepsake. Finder return purse and contents and keep money as reward. Phone G 7268.

LOST—GIRL'S GREEN SWEATER COAT, between Girls' Central School and Hillside. Phone E 0661, between 5-6. Reward.

LOST — WEDNESDAY NIGHT, NEAR Yates and Blanshard, lady's brown belt with large buckle. Phone G 5765.

LOST — MAN'S RIGHT HAND KID glove between library and telephone office. Phone E 2426.

LOST — YELLOW PIGSKIN GLOVE, left hand, between Memorial Hall and Fort. G 4498.

DOUBLE SERVICE IN WANT ADS

You can telephone your answers as well as your classified advertisements to The Colonist. Readers are often interested in Want Advertisements that do not carry the names or addresses of advertisers, but a Colonist box number. For the accommodation of those readers who find it inconvenient to write an answer, and to serve the advertiser better,

We Will Take Replies to Box Numbers Over the Telephone

The Colonist service is available from 8 a.m. to 10 p.m., excepting Sundays. Phone Empire 4114.

## 29 LOST AND FOUND (Continued)

LOST—JANUARY 10, ONE EARRING, set with blue and white stones. Call E 7611. Reward.

LOST—SPARE TIRE ON WIRE WHEEL, Tuesday morning. G 4590.

## 31 MONEY TO LOAN

CROSS & CO., BELMONT BUILDING—Money to loan in small amounts on first-class property.

MONEY TO LOAN—$800, $1,000, $1,500, $2,000 @ 7%. Improved property only. H. O. Dalby & Co., Ltd., 634 View Street.

MONEY TO LOAN
WE HAVE THE FOLLOWING SUMS ON hand for investment in first mortgage loans: $250.00, $300.00, $750.00, $1,000.00, $1,250.00, and $1,500.00. Current rate of interest; moderate charges, quick decisions. Building loans a specialty. Monthly or quarterly repayments if desired.
P. R. BROWN & SONS, LTD.
1112 Broad Street — Phone G 7171

WE HAVE ANY AMOUNT FOR FIRST mortgage, up to $2,000. Moderate charges; quick decisions. Building loans a specialty. Brown Bros., 914-15 Pemberton Bldg.

MONEY TO LOAN
At Current Rates
HEISTERMAN, FORMAN & COMPANY

## 32 WANTED TO BORROW

WANTED TO BORROW — $550.00 FOR six months. Will pay 15% interest. First-class security. Apply, Box 7485, Colonist.

## 33 BUSINESS DIRECTORY

### AUTO GLASS

REPLACEMENTS WHILE YOU WAIT. MELLOR BROS., LTD., 919 Broughton.

### CHIMNEY SWEEP

HEARN, CLEAN SWEEP. MAKE REServations now at 3167 Rose St. G 2642.

### CHIROPODY

BATHS, MASSAGE, CHIROPODY. MRS. Barker, 225 Howe, Fairfield. G 1661.

### EMBOSSED STATIONERY

PRIVATE STATIONERY EMBOSSED IN any design or color. The Colonist Commercial Printing Dept. G arden 5241.

### FLOOR SURFACING

V.I. HARDWOOD FLOOR CO., 707 Johnson; reduced prices. G 7214.

WESTERN FLOOR, 454 GORGE ROAD. Old or new floors. E 6915.

### INCOME TAX

RECOVERY OF BRITISH INCOME TAX. D. C. Dispecker (rep. W. T. Fry, Ltd., London), 212 Pemberton Bldg. E 6841.

### INSURANCE

FIRE, AUTO, INSURANCE — SEE LEE. Fraser & Co., Ltd., 1232 Broad St.

### LITHOGRAPHING

LITHOGRAPHING — LITHOGRAPHING, engraving and embossing. Nothing too large and nothing too small. Your stationery is your advance agent. The Colonist Printing & Publishing Co., Ltd.

### PUBLIC STENOGRAPHERS

ETHEL SEYMOUR, 207 CAMPBELL Building, Douglas Street. Phone G arden 2573. Briefs, minutes, reports, law and general. Strictly confidential.

### WOOD AND COAL

ALL SOOKE SLABWOOD, $2.25 CORD; bone-dry slabwood, $5.00; cordwood, $6.00. Coal for sale. Guaranteed good wood and full measure. We'll do hauling. E 2244.

BARGAIN: DRY CORDWOOD, STOVE lengths, regular $6.50, now $5.75; dryland slab, $2.25; bone-dry slab, $5 (half cord, $2.75). E 2742.

ALL DRY CORDWOOD, 14-25 CORD, 2-cord lots, Ridley Bros., Belmont 67.

ALL BEST AND DRY LOAD CEDAR, $1.50, fir millwood, $2.50 cord. E 6722.

ALL DRY FIRST-GROWTH CORDwood, 4-ft., $3.75; 2-cd lots, G 5847.

ALL FIR MILLWOOD, $2.75 PER CORD. Bruce Low. G 4044.

ATTENTION! COAL—SPECIAL OFFER—100-lb. sack delivered for 65c. E 3333.

COAL—FROM A SACK TO A CARLOAD. Prompt delivery. Also cordwood. Kirk Coal Co., 1239 Broad. G 2241.

CORDWOOD—4 FT., $4; 12 INCH, $5.50. Up-Island slab wood A. Brown, G 5859.

DRYLAND MILLWOOD — CAMERON Wood & Coal Co., 1114 Broad. E 4135.

GENERAL TRUCKING, CORDWOOD, bark and coal. For prices E 1632.

SPECIAL SALE—DRYLAND WOOD, $2.00 cord; bone-dry slab, $4.75. Glenessels Wood Company. G 3134, night E 3182.

NO. 1 CORDWOOD, $4.25 CORD IN three-cord lots. J. E. Painter. G 3341.

SHAWNIGAN DOUGLAS FIR, $3.25 CD.; bone-dry slab wood, $5 cd. Sole agents, Shawnigan Lake Lumber Co. E 3914.

WANTED—TIMBER FOR CORDWOOD. State price, quantity, quality, location. Box 7412, Colonist.

$2.75 CORD—COLWOOD FIR MILLwood eddings, $2.50 cord. Inside fir, $4.00. G 7995. C. D. Shaw.

$2.75 CORD, COLWOOD MILLWOOD, fir eddings, $2.50 cord; inside fir, $4.00. V. McTrish, G 6202.

$3.75 UP-ISLAND SLAB 12" RODgers' Wood Co., Alpha St. G 2214.

## 34 PROFESSIONAL DIRECTORY

### CHIROPODY

BATHS, MASSAGE, CHIROPODY. MRS. Barker, 225 Howe, Fairfield. G 1661.

### OSTEOPATHIC PHYSICIANS

DR. VERNON B. TAYLOR, REGISTered and licensed. 406-7-7 Belmont Building. Phone Empire 7823.

### MASSEUR

GRAD. SWEDISH MASSEUR, O. H. Lowenhore. Treatments, homes and hospital. E 5727.

HOC WALTON, MASSEUR, ELECtrotherapy, electric and steam baths. All chronic ailments. Lady attendant. 1819 Quadra Street, phone G 4536.

MASSAGE, BATHS—R. H. BARKER, 401 Campbell Building. Phone E 8943.

### TURKISH BATHS

CRYSTAL GARDEN — TURKISH, RUSsian, steam, hot sea water baths; Swedish masseur. E. Van Becker (London diploma). E 2522.

## 36 HALLS TO RENT

DRAWING-ROOM OF A LARGE HOME on Rockland Avenue available for tea dances, bridge, etc. Catering and services if necessary. For further particulars, phone E 5219.

## 37 MISCELLANEOUS

SAWS, ALL KINDS, FILED, SET, summed, etc. Phone W. Emery, 1847 Gladstone Avenue.

TAKE NO CHANCES!
YOU DEMAND THE BEST FOR your office or social requirements. You like fine printing—everybody does. The sure way of getting satisfaction is to place your next order with
THE COLONIST
Printing—Lithographing—Bookbinding
Engraving
1211 Broad Street — Phone G 5241

## 40 FOR SALE—MISCELLANEOUS

### 40A BUILDING MATERIALS

CANADIAN Western Woodworkers. Sashes, doors and general millwork. G 4012.

GREEN LUMBER CO. OFFERS SPECIALS in lumber and millwork. Call factory.

LUMBER FOR EVERY PURPOSE—Large stocks, lowest prices. Woodgrained Gyproc, etc. The Moore-Whittington Lumber Co., Ltd. G 2211 or E 2811.

XXXX SHINGLES — LOW PRICES. Daisiel Box Co., David Street. Phone G 1422.

SIDNEY SPEEDY SERVICE
FENCING MATERIAL OF ALL KINDS CARRIED IN STOCK
CEDAR fence posts in sizes 4 x 4 to 8 x 8, all lengths, both rough and dressed. 2x 4 stringers, fence boards, lattice end fence pickets.
Come and look our stock over.
SIDNEY LUMBER
2119 Government St.

### 40B CLOTHING, FURS, SHOES, ETC.

FOR SALE — TUXEDO SUIT, WORN three times; best quality; to fit man 5 ft. 8 ins., slight, cost $35.00; take $15.00. Phone G 2653.

### 40D FURNITURE

A THREE-PIECE PILLOW ARM CHESterfield set, hard wearing, rep cover, with tapestry loose cushions. (Never been used.) $69.00. Phone G 1195.

BARGAINS — OAK EXTENSION TABLE and two chairs, $15.00; oak buffet, $16.50. Square Deal, 732 Fort St. E 7861.

YOU HAVE NOT SEEN THE BEST OF "BETTER-CLASS" Used Furniture if you miss our stock.
WILLOWS, PLOWMAN CO.
705 Johnson St. — Phone G 4424
The Second-Hand Store That's Different

### 40E MUSICAL INSTRUMENTS

ACCORDION, 48, CONCERTINA, $7.50; trombone and case, $15. Hickling, 709 Johnson.

BARGAINS IN SLIGHTLY USED INstruments. Conn silver-plated trombone, $59.50; Holton alto saxophone, $65.00; twelve-bass piano accordion, $39.50. Terms. Fletcher Bros. (Victoria), Ltd.

COMPLETE VIOLIN OUTFITS, $9.65, INcluding quality violin, case and bow. Pacific Music, 1112 Gov't. E 8443.

GOOD PRACTICE PIANO. PHONE G 6014. Price, $45.

ONE CAR RADIO, $19.50. ONE BELL, $25; $35. One cottage piano, $50. Terms. Music department, third floor, Hudson's Bay Co.

### 40F RADIO

GUARANTEED OVERHAUL OF YOUR radio, $1. P. E. George. E 4421.

KENDALL RADIO LABORATORIES, 1311 Douglas St., phone G 4711.

January Radio Service Special!
FOR ONLY ONE DOLLAR
Our radio technician will call at your home and carefully and scientifically test your tubes, check the condition and performance of your radio set, make any necessary minor adjustments and inspect the antennae and ground systems.
This Offer Expires January 31, 1935
JIM BRYANT'S
Radio and Electrical
743 Fort — Phone E 8011

$50 ALLOWED ON YOUR OLD ELECtric radio on a new 1935 Philco World Cruiser Radio. Also electric radios for hire by week or month. Asronson, 1328 Government St. G 4722.

### 40H NURSERY STOCK, PLANTS, ETC.

FOR SALE—SOIL, MANURE, CINDERS, gravel, fillins, rock. Delivered. E 8481.

LAYRITZ SPECIAL
TEN CHOICE FLOWERING SHRUBS for only 12.50. Layritz Nurseries, Ltd., 750 Fort Street. G 2732.

### 40K BICYCLES AND MOTORCYCLES

C.C.M. BICYCLE SALE—BOYS' C.C.M. bicycles with bell, tail-light and lamp, complete, $16.75, worth $27.50 each, guaranteed 12 months, sizes 3 years old, 10 years, 12 years, 14 years, 16 years old. Asronson's, 1328 Gov't St., cor. Johnson St.

JANUARY CLEARANCE OF USED BIcycles. Harris' Bicycle Stores. G 7824.

START THE NEW YEAR RIGHT AND ride a bicycle. Bicycles are cheaper transportation known. We carry used and new C.C.M. bicycles, and they can be bought on convenient terms. Robinson's, 1220 Broad St., opp. Colonist. E 6212.

TRIUMPH MOTORCYCLES — SALES and service. Cameron Motor Co., 1126 Vancouver St.

### 40L STOVES AND RANGES

BRIGHAM OIL BURNERS FOR COOK stoves, furnaces, heaters. The finest line of burners in the city. Parts and wicks in stock for all makes. Special coils for old burners. Brigham Oil Burner Distributors. You are invited to visit our new showroom at 1018 Blanshard Street. Phone E 2624.

BUY AN ENTERPRISE AND SAVE. Made in Canada. Absolutely the best baking range made, for wood, coal, or oil. $49.75 to $150. Easy terms. Minty's, Yates and Quadra. E 5112.

FOR GOOD, NEW AND USED RANGES, boilers, furnaces and all good repairs, Southall, 801 Fort St. G 3941.

OIL-BURNER GREENHOUSE HEATERS, complete, installed, $25; ½c per hour to run. Minty's. E 5112.

RANGE CASTINGS FOR MOST MAKES. B.C. Hardware Co., 716 Fort Street.

SMALL 4-HOLE ALBION RANGE, STEEL top, waterfront, enamelled door, $39.50. Carter's Stove Store, 622 Fort. E 3511.

USED COAL, GAS, ELECTRIC RANGES. Agents for Enterprise and Gurney ranges. McDowell & Mann, 1000 Douglas.

### 40X MISCELLANEOUS

ALMOST NEW COPPER WASHER WITH bench, tubs and drainer, for balance owing on monthly contract. Easy monthly payments. Machine fully guaranteed. Box 7452, Colonist.

LABASTINE — WILL NOT RUB OFF — 75c package. Harte-Andrews Paints, Ltd., 701 Cormorant. G 4033.

WICKER BABY BUGGY, CHEAP GOcart for twins, reasonable. G 6062.

BEAUTIFUL GENUINE BRUSSELS AND Venetian point lace table cloth, 62x72 inches. Box 7446, Colonist.

BABY GRAND CHEVROLET ENGINE, also rear end for sale. E 5370. 2542 Belmont Avenue.

CALL US FOR FREE ESTIMATES ON repairs to all makes of electric washers. No obligation. Phone G 7511.

CINDERS, DOUBLE LOADS, $2. GRAVEL, driveways, rock and soil. G 3466.

FOR SALE—ROSEWOOD PIANO BENCH; brass fire screen, silver soup tureen, and mounted claret jug. Antique China doll. Telephone G 7918.

FULL STOCK BLACK AND GALVANIZED pipe and fittings. Capitol Iron & Metals, 1632 Store St. G 2424.

GIFT FOR SC

# A Mart for Busy Readers—Property for Sale or Trade

**TO OUT-OF-TOWN SUBSCRIBERS**

Out-of-town subscribers who wish to answer advertisements in which only the telephone number of the advertiser is given, may mail their replies to The Colonist, and The Colonist will communicate such replies to the advertiser.

**76 EXCHANGE—REAL ESTATE**

FOUR-ROOM COTTAGE ON THREE good lots, in small town near Edmonton, Alta. Rented, $10.50 per month. Exchange Vancouver Island property, mining stock or what have you? Box 7478, Colonist.

FAIRFIELD, EIGHT ROOMS, FIREplace, laundry tubs, lovely views, near Marine Drive, for chicken ranch. Box 7472, Colonist.

**78 HOUSES FOR SALE**

Established 1863

ATTENTION!

WOULD you like a new stucco house built for you in James Bay, best part, near sea and park? We have a fine lot on a paved street at the sacrifice price of $175.00. A builder known to us with a reputation for building really good houses will, for short time only, erect a fully modern, five-room stucco; oak floors, built-in bath, full basement, garage in basement, for $3,000. Total price, $3,175. Taxes would run about $110.00. Can save this in car fare. See us for further particulars.

ACREAGE—We are agents for the Hudson's Bay Company. Their lands, on the outskirts of the city, are priced most reasonably. Easy terms. Call or phone for further information.

THE B.C. LAND & INVESTMENT AGENCY, LIMITED
922 Government Street G 4115

WATERFRONT

AT the moment we have four very desirable waterfront properties, with nice homes thereon. Owners wish to sell, and in some cases will consider an exchange. These are all hand-picked locations.

Prices Range From $4000 Up

OLIVER & MATHIESON, LIMITED
640 Fort Street E 5041

A BARGAIN—FIVE-ROOMED BUNGALOW, on car line, Craigflower Road. High basement, three-quarters cemented. All large, bright rooms, three fireplaces, bath and toilet. Lot 30 x 200, fruit trees. Light taxes. Price $950 for cash. Owner Prairie man, must sell. Robert Grubb & Co., 312 Sayward Bldg., Victoria.

BRAND NEW, FOUR-ROOM, STUCCO bungalow, near 2½-mile circle, high position. Two bedrooms with closets, very nice living-room, open fire and glass doors, three-piece bathroom, dinette kitchen, separate pantry with sink and lots of cupboards. Back porch with woodshed or store-room, cement floor. All rooms have wall light plugs. Anaconda plumbing fittings and Duroid roof. Cement paths. Lot 120 x 120, garden soil. Price $2,000. Easy terms. Taxes. ALFRED CARMICHAEL & CO. LTD., 1210 Broad St. G 7341.

COUNTRY FAMILY RESIDENCE, standing in 4½ acres. Fully modern, electric light. Excellent water supply. Low taxes. Centrally situated.
Price (easy terms) ..... $4250
C. WALLICH
Real Estate and Insurance Agent
Cowichan Station, B.C.

COMFORTABLE, WELL-BUILT, FIVE-roomed modern bungalow, in Fairfield. Furnace, gas, electric fixtures. $1,800. G 5759.

FOR SALE OR RENT—ATTRACTIVE bungalow, two bedrooms, bathroom, good living-room, kitchen with built-in features. Three large lots with fruit trees. Rent, $15.00. Key at W. H. Gyles, Grange Road, Marigold P.O.

HOUSES BUILT ON INSTALLMENT plan. D. H. Bale, Contractor, Fort and Gladstone.

NEW STUCCO BUNGALOW IN OAK Bay at less than builder's cost. Hilton land, south of the Avenue. Contains five rooms, spacious and best of construction. Basement has garage and furnace.
PRICE $2,800, ON TERMS
JOHN GREENWOOD
Bank of Toronto Bldg., 1405 Douglas St.

MAGNIFICENT VIEW
SEAFRONT HOME

NEW STUCCO HOME, well constructed, nicely finished. Seven rooms, two bathrooms, hot-water heated. $7500
Price .....
WILL EXCHANGE
LEE, FRASER CO., LTD.
1222 Broad St. Phone E 4723

OWNER, LEAVING CITY, WOULD SACrifice new stucco bungalow, five rooms; select district, Oak Bay; price $2,800. Would include for quick sale, new combination range, linoleums, etc. Phone E 7210.

SIX-ROOM MODERN BUNGALOW, near good school, car and beach; $2,600. No down payment, $25 monthly, including interest. Phone E 8139.

MONTEREY SCHOOL DISTRICT

THE FINEST SIX-ROOMED STUCCO bungalow in the high section. Layout: Entrance hall, living-room, 16 x 24, with fireplace; dining-room, 12 x 18, with built-in buffet; den; kitchen with porcelain sink, woodlift, breakfast nook; two large bedrooms and modern bathroom; staircase to unfinished attic. Garage partitioned off; full cement basement, laundry tubs, oversize hot-air furnace. Concrete driveway. Lot 40 x 210. This property cost owner $10,000 in 1928. Through personal reasons he is prepared to take a terrific loss. Phone E 8341 for appointment to view.
ALDER & SONS, LTD.
808 Fort Street

FAIRFIELD DISTRICT BARGAIN

REDUCED FROM $2,750 TO $1,250
$500 Cash Down, Balance Like Rent

THIS modern eight-roomed residence, in excellent condition. Open fireplace, three-piece bathroom, extra lavatory in basement. Cement basement, hot-air furnace. Immediate possession. Why pay rent?
H. O. DALBY & CO., LTD.
634 View Street, Opposite Spencer's

OAK BAY SPECIALS

$2700 Terms. New five-room stucco bungalow, containing all the latest features.

$6500 Beautiful, six-room semi-bungalow, on large lot, nicely treed and in garden. If you are looking for a BETTER HOME, see this.

$2300 One of the best bargains we ever had to offer is this five-room stucco bungalow, garage in cement basement, furnace, large lot, high location. Taxes only $24.00. Built a year ago. Can't be duplicated today at this price.

W. J. GILLILAND & CO.
1203 Broad Street Phone G 5741

$600—FOR QUICK SALE, FIVE-roomed bungalow, with full plumbing and in good condition. Good high lot. Located near school and car.

$850 CASH and the balance as rent at 8%. A new stucco bungalow of four rooms, with garage and cement basement, artistically built and with all the latest built-in features. An ideal lot and location. $1900
Full price .....
INDEPENDENT INSURANCE AGENCIES, LIMITED
574 Yates St Phone G 1851

2½ ACRES ON ISLAND HIGHWAY, opposite Colwood Golf Club. This comfortable home, with a setting of rocks and woodland for a background, and with terraced grounds and lawn overlooking the highway, links and Olympic Range, and containing six bright, well-appointed rooms, has always been a source of romance and interest by lovers of nature. It is now offered by absentee owner (at about half its original price) for $6,000.
MARA, JONES & CO., LTD.
1212 Broad St. Phone E 3623

**80 PROPERTY FOR SALE**

A 1935 PICK-UP HOUSE AND LOT, Yates St., close to Quadra. Clear title. Price, $1,000. Owner, 641 Yates St.

**80 PROPERTY FOR SALE (Continued)**

FINE WATER-VIEW SITE

WITH wide frontage on Beach Drive and unobstructed southerly exposure, with beach across road in front; surface sloping rock, with easy access and two or more choices for building site. Price for quick sale, only ..... $1600

SPLENDID GORDON HEAD ACRE

WITH new fruit trees and lovely views of sea, islands and steamer traffic; good, well-drained soil; no unsightly water, electric light and phone available; shacks in neighborhood.
Price ..... $750

CLOSE-IN SAANICH ACREAGE

ON high ground near Quadra; parcels of about one acre each, with city conveniences and fine outlook, suitable for suburban bungalows; prices very low.

THE ROYAL TRUST COMPANY
Real Estate Department
1202 Government Street E 4128

**81 PROPERTY WANTED**

WANTED—SMALL PLACE OF ONE OR two acres, with cottage or bungalow with basement; View Royal, Gorge or Gordon Head. Box 7452, Colonist.

**82 ACREAGE FOR SALE**

NORTH SAANICH — 16-ACRE FARM, 5-roomed house, barns; $2,100. Sparling estate agent, Sidney. Tel. 1.

RESIDENTIAL SEAFRONTAGE

OWNER invites inspection of exceptionally unique and attractive property on Saanich Peninsula. Southern exposure on Saanich Arm. Ideal location for Summer or permanent residence. 1½ to 30 acres. Total price, $3,175. Taxes would run about $110.00. Can save this in car fare. See us for further particulars.

11 ACRES, ALL CLEAR
5-ROOM BUNGALOW
City Water. Large Barn,
Chicken Houses, Etc.
Nicely Situated near Waterfront in
METCHOSIN DISTRICT
Price $2,500. Or Would Rent With Option
SWINERTON & MUSGRAVE, LTD
620 Broughton Street

**83 ACREAGE FOR RENT**

TEN ACRES — GOOD STUCCO BUNgalow, other buildings. City water, light. Near Victoria. Rent, $15. Box 7487, Colonist.

**85 FARMS FOR SALE**

FARM FOR SALE OR EXCHANGE FOR property in town. Value, $2,500. House five rooms, outbuildings; garage. Eight acres, all cleared. Good well. Nine miles from city. Box 7359, Colonist.

SAANICH FARM TO RENT, ABOUT 60 acres. House, grade "A" barn, dairy, etc. Light, water laid on. Will lease. Box 7427, Colonist.

24 ACRES, PARTLY CULTIVATED. Five-roomed dwelling, barn, poultry houses. West Saanich Road. $15.00 per month. Swinerton & Musgrave, Ltd., 620 Broughton St.

CORPORATION OF THE TOWNSHIP OF ESQUIMALT

PUBLIC NOTICE

IS hereby given to the electors of the Municipality of Esquimalt that I require the presence of the said electors at the Municipal Hall, Esquimalt, on the 21st day of January, 1935, at 12 o'clock noon, for the purpose of electing persons to represent them as Reeve and Councillors (three to be elected), School Trustees (two to be elected), and Police Commissioners (one to be elected).

The mode of nomination of candidates shall be as follows:

The candidates shall be nominated in writing; the writing shall be subscribed by two electors of the municipality as proposer and seconder, and shall be delivered to the Returning Officer at any time between the date of the notice and 2 p.m. of the day of nomination, the said writing may be in the form numbered 5 in the Schedule of the "Municipal Elections Act," and shall state the names, residence and occupation or description of each person proposed, in such manner as sufficiently to identify such candidate; and in the event of a poll being necessary, such poll shall be opened on the 28th day of January, 1935, at the MUNICIPAL HALL, ESQUIMALT ROAD, for those persons whose names appear in Section One of the Voters' List, and at 855 Craigflower Road, for those whose names appear in Section Two of said list, from 8 a.m. to 8 p.m., of which every person is hereby required to take notice and govern himself accordingly.

Given under my hand at Esquimalt this 11th day of January, 1935.

J. R. COLLISTER,
Returning Officer.

BEACON HILL

5-Room House in good condition, 3 rooms and bathroom downstairs and same upstairs. Large veranda. Double garage. Nice garden. Only $2,500

HOWARD STREET

5-Room Bungalow, 2 bedrooms, 3-piece bathroom with tile floor, full cement basement, hot air furnace, laundry tubs, etc. New roof. Would consider trade for similar property in James Bay. Price ..... $2,500

WANTED FOR RENT WITH OPTION TO PURCHASE

Modern 6-Room House with small acreage and fruit trees, on the waterfront or close to beach.

ARTHUR E. HAYNES, LTD.
725 FORT STREET

**Ideal Little Home**

Located in a nice part of Oak Bay, handy to transportation and not far from the beach. Fair size living-room with oak floor and large open fireplace; also dining, two bedrooms, modern bathroom and kitchen with tiled sink; also good basement, furnace and garage. Just an ideal little home, brand new, and exceptional value for ..... $2000
(See this without delay.)
Branson Investment Co. Ltd.
626 View Street Phone G 4121

**OAK BAY SPECIALS**

Nine-room house in three-quarters acre of well-laid-out and treed grounds. The house is very well built, having granite foundations. Full basement and furnace, and is in first-class condition ..... $5000

Ten-room house on the seafront, but sheltered from the coldest winds. This is an exceptionally well-built house, standing in pleasant grounds of over one-half acre ..... $8000

New five-room bungalow of attractive design, on a well-treed lot, near the sea ..... $2000

Oliver & Mathieson, Ltd.
640 Fort Street E 5041

**SALE OR TRADE**

Owner of eight-roomed fully modern home on Linden Avenue, desires to sell and move to smaller house. Will consider five-room modern bungalow in good location, in trade, or will make attractive price for cash. Four bedrooms and bath upstairs. Living-room, den, kitchen and dining-room down. Hardwood floors. Full cement basement, laundry tubs, furnace and garage. Fruit trees and nice garden. Two open fireplaces.

A. A. Meharey & Co.
Real Estate, Insurance, Stocks, Bonds
624 Fort St. E 1187

**Pemberton's**

**TODAY'S SPECIAL**
COWICHAN FARM
80 acres. About 40 under cultivation. Excellent land. Fair house. Large barn. Bargain price, only ..... $3200

**OAK BAY**

New five-room stucco bungalow, built by the owner for his own use. First-class material used. Situated near sea and golf links, in good residential district. Owner is leaving for England soon and has cut price for a quick sale to ..... $2950

JAMES BAY—Near Beacon Hill Park. Comfortable five-room bungalow, three bedrooms, cement basement. Convenient to city. Price, on terms ..... $2000

EXCEPTIONAL BARGAIN

Nearly new stucco bungalow, 5 rooms, 3-piece bathroom, furnace, large sitting-room with fireplace. Built-in features in kitchen. Large lot, all fenced. Good garden. Lawn, cement walk. Basement with laundry tubs, cement floor and walls lined up with V-joint. This property is in A-1 condition and all ready to occupy. Must be seen to be appreciated. Low Saanich taxes. Near transportation, close to city, with good homes around. Only ..... $2350

Pemberton & Son, Ltd.
G 8124 625 Fort St.
F. J. D. Pemberton, Manager
Real Estate Dept.

**COLES, HOWELL & CO., LTD.**

JUST OUTSIDE THE CITY BOUNDARY

A thoroughly modern and well-kept bungalow, containing sitting-room, dining-room, a well-arranged kitchen and two good bedrooms. Also a finished bedroom in the basement. Hot air furnace, garage, and one-quarter of an acre of garden.
Price ..... $2,500
Or will exchange for Vancouver property

$1,500 BARGAIN

Close to park and easy walking distance to the city, a house of six rooms, containing sitting-room, dining-room, kitchen, three bedrooms and bathroom. Concrete basement and garage. The interior of this home is in first-class condition.

CLOSE IN COUNTRY HOME

Situated on 3½-mile circle, comprising seven-room modern residence, commanding fine views of sea and surrounding country, having large living-room with open fireplace, dining-room, convenient kitchen, cooler, pantry, three-piece bathroom and four nice bedrooms. Full cement basement and furnace. The grounds are laid out in flower and vegetable garden, good variety of fruits, pasture, barn, chicken house, etc. Five acres in all. Saanich taxes. Owner will sacrifice for ..... $4,500
Would consider exchange for city property.

We have a large selection of exchanges for both city and country properties; also Vancouver and Prairie Provinces.

**COLES, HOWELL & CO., LTD.**
638 View Street G 1692

**PEACE**

Although within walking distance of the city's centre, this "homey" residence has wonderful privacy and seclusion. There is a snug living-room, fine dining-room and a large sunroom or lounge overlooking green lawns and sheltering oaks. Three bedrooms, kitchen and three offices. Oak floors, fireplaces and hot water heat. All combine to make a most comfortable home.
Today's price ..... $5,000
Ker & Stephenson, Limited
1205 Government St. Phone G 4177

**SMALL HOMES**

Oak Bay. Five rooms, basement, south of Avenue, two lots ..... $2,250
Oak Bay. Stucco, five rooms, Monterey School district ..... $2,200
Willows District. Stucco bungalow, nice garden ..... $2,250
Willows District. Well built four rooms, basement, furnace ..... $1,850
Heisterman, Forman & Co.
608 VIEW STREET

JAMES BAY

A CLOSE IN PROPERTY—Save car fare. Quite close to Beacon Hill Park and Sea. A really excellent seven-room house in perfect condition inside and out, including new paint and new roof. Living-room with French doors opening into second sitting-room; large dining-room; all these rooms have three-quarter-inch oak floors, best of electric fixtures, nice kitchen, 3 large bedrooms, 2 with full-size plate glass mirrors. A warm, bright house with wide plate glass windows in front, full cement basement, tubs, good furnace; garage. Taxes $112.00. Cost over $7,500. Price, today ..... $4200
B.C. LAND & INVESTMENT AGENCY, LTD.
922 Government Street G 4115

**Braefoot Estates**

The famous old Tolmie Farm is nearly all sold. Only a very few tracts left.

Every facility to produce a self-sustaining cash revenue the year round.

Close to City of Victoria; city conveniences.

Orientals and Asiatics excluded.

Climate, soil and location are unrivalled anywhere on the Continent.

Small cash investment, and deferred payments not exceeding $12.00 monthly. Low taxes.

Let us give you complete particulars.

PEMBERTON & SON, LTD.
Victoria, B.C.
FELL & SCHAFFE, LTD.
Vancouver, B.C.

# VERSES IN JUDE TO BE EXPLAINED

**Rev. J. B. Rowell Will Preach at Central Baptist on Michael Contending With Devil**

"The Conflict Between Michael the Archangel and the Devil: the Trinity of Evil and Forerunners of the Great Apostate," will be the subject at the Central Baptist Church on Sunday evening, when the pastor, Rev. J. B. Rowell, will preach. This is the second of the series, entitled "Jude, the Epistle of the Apostasies." Mr. Rowell will explain the matter of Michael the Archangel "Contending With the Devil, "The Way of Cain," "The Error of Balaam," and "The Gainsaying of Korah."

The subject at the morning service will be, "In the Hand of the Potter—God's Workmanship Unto Christ-Likeness—the Way of Revival."

# DRAWING DRAGON'S TEETH IS TOPIC

At Victoria West United Church, on Sunday morning, Rev. W. R. Brown will speak on "How to Draw the Dragon's Teeth." This will be the second in the series of sermons intended to rediscover the Master's plan for the church, in the establishment of His kingdom in the world today. There will be a vocal solo, and the choir, under the leadership of William McDonald, will contribute an anthem.

The annual meeting of the congregation will be held on Thursday evening, January 17, when reports from all departments of the church will be received, showing the progress of the year's work.

## BRITISH-ISRAEL

Rev. E. J. Springett, Dominion commissioner of the British-Israel World Federation (Canada), and Lieut.-Col. W. G. MacKendrick, D.S.O., commonly known as "The Roadbuilder," and author of some of the best-known books upon British-Israel, are expected in Victoria about the end of February, according to the latest news from Dominion headquarters in Toronto. They plan to leave Toronto on February 10, stopping off at Winnipeg, Regina and Calgary en route.

The new Provincial headquarters of the federation are located in Room 11, 413 Granville Street, Vancouver. Phone Seymour 5040.

Meetings to be held in Victoria during the coming week are:

Monday, January 14, Middleton Guild, Campbell Building, 8 p.m.

Tuesday, January 15, Victoria and District Association, Foresters' Hall, 750 Cormorant Street, 8 p.m.

Books, literature, etc., may be obtained at the local headquarters of the Federation, 645 Pandora Avenue, Open weekdays, except Wednesday, 10 a.m. to 4 p.m.; Wednesday, 10 a.m. to 1 p.m.

# TO SPEAK AGAIN ON CHURCH'S AIM

The third in the series of sermons under the general head, "Just What Did Jesus Intend His Church to Stand For in the World Today?" will be given at James Bay United Church, corner Menzies and Michigan Streets, on Sunday evening. The subject will be "Fighting or Feeding the Dragon?" Rev. W. R. Brown will conduct the service and deliver the message. Miss Edna Dilworth will be the soloist and instrumental music will be contributed by Chris Wade, Gilbert Margison and Justin Gilbert.

The annual meeting of the congregation is set for Tuesday evening, January 15.

**"A" BARGAIN!**
IN A
**New Modern Stucco Five-Room Bungalow**

Comprising five rooms and bathroom, also entrance hall and central hall, oak floors, French doors, fireplace in living-room, latest style Pembroke bath, beautiful tile sink and other special built-in features in kitchen, also linoleum, electric fixtures, blinds, etc. Good district. Low taxes.

ONLY $1995 TERMS
One-Half Cash, Balance Very Easy.
For Inspection, "See Ray" Care of
L. M. Rosevear & Co., Ltd.
110 Union Bldg., 612 View G 6011

**1.66-ACRE WATERFRONT SASEENOS**

$1250 IS THE TOTAL PRICE of this desirable property. Situate on the main Sooke Road, with a gentle slope to the beach and commanding an unsurpassed marine view. 1.66 acres of choice land, all cleared and fenced. Four-room cottage (in need of minor repairs), garage, etc. Good water supply. Taxes approx. $8. Good transportation. Electric light and phone if desired. This property is a genuine bargain at $1,250, and terms can be arranged.

SEE US AT ONCE

P. R. Brown & Sons Limited
1112 Broad St. Phone G 7171

## *Oxford Group Notes*

Sunday, January 13, 3:30 p.m.: Young people's meeting at the home of Mr. and Mrs. George Denbigh, Wilmot Place, Oak Bay. Come and bring a friend with you.

Monday, January 14, 8 p.m.: General meeting of all those in the fellowship in the chapel of the Memorial Hall to receive the report of the guiding team, and to discuss future plans. This is a very important meeting and all groupers are requested to attend if at all possible.

Tuesday, January 15, 8 p.m.: Open meeting for men at the home of Gilbert Fraser, 1520 Despard Avenue, also at 8 p.m., open meeting for women in Suite 1, Richmond Court Apartments.

Wednesday, January 16, 12 noon: Men's luncheon and fellowship meeting in Spencer's dining room.

Thursday, January 17, 3 p.m.: Open meeting for women at the home of Mrs. Harold Patterson, 1004 Carberry Gardens.

Friday, January 18, 8 p.m.: Women's meeting in the Upper Room, 617 Fort Street.

Note—All those interested in the work of the Oxford Group movement are cordially invited to attend the open meetings above mentioned.

An "Island House Party" is to be held at the Malaspina Hotel, Nanaimo, on Friday, Saturday and Sunday, January 18, 19 and 20. Particulars can be obtained from Mrs. Minnie Moore at "The Nutshell," 617 Fort Street.

A request from Otter Point relief camp for another team has been received. Five teams have already visited this camp where interest in the Oxford Group movement is growing.

An invitation for a team to visit Cobble Hill next week has also been received.

# SERMON COURSES TO BE COMMENCED

**Dr. A. E. Henry Will Preach Series on "The Armor of God" and "Salvation"**

In Fairfield Church, tomorrow, at 11 o'clock, Dr. E. A. Henry will preach the first of a series of eight sermons on "The Armor of God," as given by St. Paul in the sixth chapter of Ephesians. The theme running through the series is "Will the Divine Panoply Serve Us Today?"

The topic for Sunday morning is "Standing Ready, Holding Your Own." Dr. Henry will also tell the boys and girls an interesting story of the North Pole. Mrs. L. M. McLellan will sing "Still, Still With Thee" (Custance), and the anthem by the choir will be "Lord of All Power and Might" (Wesley).

At 7:30 o'clock Dr. Henry begins a series of six sermons on Salvation, the first being "Man's Need of Salvation." Mrs. Percy C. Richards will sing "I Heard the Voice of Jesus Say" (Rathburn), and the choir will give the anthem, "The Radiant Morn Hath Passed Away" (Harris).

The annual congregational meeting will be held Wednesday evening, January 16.

## CANADIAN DOLLAR AND POUND RATES

MONTREAL, Jan. 11 (CP).—Irregular movements marked trading on Montreal Foreign Exchanges today. The pound lost 1-8 of 1 per cent at 4.88 7-8. The dollar was up 3-16 of 1 per cent at 5-16 of 1 per cent discount and the French franc lost .01 of a cent to 6.58 cents.

# JUDGE APPROVES TEN-CENT CLAIM

**Bill for Piece of Cheese Allowed but Charge for Board Is Ruled Out**

DRUMHELLER, Alta., Jan. 11 (CP).—A claim for ten cents as the value of a piece of cheese bought by Mrs. Caroline Mich for her one-time roomer, Bob Osteniuk, was allowed by District Court Judge A. M. MacDonald here, yesterday. He also allowed the claimant a further $8.75 for back room rent, a shirt she had bought, and a thirty-cent loan, but disallowed her claim for $50, allegedly for board.

Mrs. Mich was not entirely displeased with the judgment until His Honor decided to allow a counter claim for $8.50, which Osteniuk claimed was for a suit of underwear and a pair of socks which disappeared, leaving Mrs. Mich with thirty-five cents to collect and with her lawyer to pay.

## Radio Programmes

Summary of Schedule of Victoria and Other Pacific Coast Stations

**TODAY**

9:30 a.m.—Abram Chasins, talented composer-pianist, will devote his "Piano Pointers" programme to outstanding works by Chopin during his Columbia broadcast, KOL, KVI.

10:40 a.m.—"Tannhauser," Richard Wagner's famous opera of sacred and profane love, will be broadcast in its entirety from the stage of the Metropolitan Opera House, over N.B.C. Ludwig Hofman, Richard Bobelli and Lauritz Melchior have leading roles, while Artur Bodanzky will conduct, KOMO.

3 p.m.—The "Lilac Time" programme, starring Arthur Murray, dancing instructor, Earl Oxford, baritone, and Leith Steven's Orchestra will be broadcast over a coast-to-coast Columbia chain, KOL, KVI.

5 p.m.—Roxy will present his troupe of young performers in a variety programme ranging from popular to classical music, during the forty-five-minute feature, "Roxy and His Gang," KOL, KVI.

5 p.m.—"There's a Mist on the Mirror," a new Romberg song still in manuscript, will be heard when a dramatic sketch of the same name is presented on the Swift Hour, which features Romberg, himself, and William Lyon Phelps, noted writer, KOMO.

6 p.m.—Unusual ensemble effects and brilliant arrangements of current and old-time favorites will be presented on the Andre Kostelanetz programme. "I Want to Ring Bells," "Dinah," "Pale Moon" and several other popular numbers are to be heard, KOL, KVI, KSL.

**SUNDAY**

8 a.m.—The Cleveland String Quartette will feature the Quartette in D Flat, by Ernst Von Dohnanyi, in a broadcast over the Columbia chain, KOL, KVI.

11 a.m.—"Immortal Dramas," a series of stories from the Old Testament, dramatized against a background of choral and instrumental music, will be inaugurated over a coast-to-coast N.B.C. network today. The first dramatization will be the story of David and Goliath, KOMO.

11:30 a.m.—Paul Muni, outstanding stage and screen actor, will recreate his most famous stage role for microphone audiences when Rice's drama, "Counsellor at Law," is presented on the Radio Theatre programme, KOMO.

12 noon—Bruno Walter will appear in dual roles as pianist and conductor with the New York Philharmonic Orchestra in an unusual two-hour programme of ballet music and waltzes, KOL, KVI, CRCV.

2 p.m.—Mme. Ernestine Schumann-Heink will sing Brahms' "Weigenlied" as her feature number during the Sentinels Serenade, KOMO.

2 p.m.—With Donald Novis and Vera Van as vocal headliners, the third of a new series of "Open House" programmes, starring Freddy Martin's Band and entertainers, will be carried over Columbia channels, KOL, KVI.

2:30 p.m.—Alberto Salvi, nationally-known harpist, will be starred as soloist on Tony Wons' "House by the Side of the Road" programme, KOMO.

3 p.m.—Headed by Ray Perkins, genial red-haired master of ceremonies, and Arnold Johnson's Orchestra, an unassorted group of amateur performers will be presented in the third "National Amateur Night" programme, KOL, KVI, KSL.

3:30 p.m.—"Who Was Jeanne Ross?" the radio dramatic hit which proved so popular in its presentation last year, will be repeated on the Grand Hotel broadcast, KOMO.

5 p.m.—Gounod's famous opera, "Faust," which has been prepared for English presentation by Deems Taylor, will be heard on the Opera Guild Hour. Queena Mario, soprano, and Frederick Jagel, tenor, will have principal roles, KOMO.

5 p.m.—The second in the new series of programmes, "Club Romance," featuring Conrad Thibault, Lois Bennett, Lee Patrick and Don Voorhees' Orchestra, will be heard at this time, KOL, KVI, KSL.

6 p.m.—Jan Pearce, concert and radio tenor, will be guest artist with the Ford Symphony Orchestra and Chorus, under Victor Kolar, during this hour of symphonic music. Selections from operas will be sung by the tenor, while gems from "The Desert Song" will be a highlight by the orchestra and chorus, KOL.

7 p.m.—Selections from "Say When," "The Student Prince" and "Sweet Adeline" and other popular song and dance numbers will be heard on the programme starring Jane Froman and Frank Black's Orchestra, KOMO.

8:15 p.m.—Walter Winchell, who has been covering the Hauptmann trial in Flemington, will present a resume of the week's activities, it is expected, on his programme, KOMO.

8:30 p.m.—Jack Benny, just back from a vaudeville trip, promises nothing definite, but warns listeners that they might expect another of those torrid, stirring dramas by the Benny Dramatic Company during the half-hour frolic, KOMO.

9 p.m.—A programme composed chiefly of music written by women or named for them will be presented by Countess Olga Albani and the Silken Strings ensemble during this half-hour Chicago feature, Charles Previn will direct, KOMO.

## *Saturday's Programme*

**CFCT, Victoria (1,450 Keys.)**
8.00 a.m.—Timely Topics, Dr. Clem Davies
8.15 a.m.—Tempus Fugit
9.00 a.m.—Morning Moods
10.00 a.m.—Feature Programme
10.30 a.m.—Art Farey.
11.00 a.m.—Music in the Air
11.30 a.m.—The Concert Album
12.00 noon—Melodie Moderne
12.15 p.m.—World Bookman. Why Do We Get Paving Material for Our Streets From a Lake?
12.20 p.m.—Ten Tuneful Minutes
12.30 p.m.—Prof. Herbert M. Mobius
5.30 p.m.—Birthday Party
6.00 p.m.—Dancing Tempo
6.30 p.m.—Sundown
7.30 p.m.—Feature Programme
7.45 p.m.—Colonist Radio Reporter
8.00 p.m.—Elahi Bells
12.00 m.p.m.—Midnight DX Frolic

**CJOR, Vancouver, B.C. (600 kcys)**
4.15 p.m.—Don Pedro's Sextette
5.15 p.m.—Cariboo Cowboys
5.45 p.m.—Eb and Zeb, P.T.
6.00 p.m.—Monitor Views the News
7.30 p.m.—Cariboo Cowboys
8.15 p.m.—Ramblins, George and Lew
8.30 p.m.—Salvation Army Band
9.00 p.m.—Cocoanut Grove Orchestra
9.30 p.m.—Earle Hill's Orchestra
10.00 p.m.—Alma Dance Orchestra

**CKWX, Vancouver, B.C. (1,040 kcys)**
5.00 p.m.—P. Cowan's Old Timers
5.15 p.m.—Famous Players' Programme
6.30 p.m.—News Variety
6.45 p.m.—Happy Family
11.30 p.m.—Len Chamberlain's Orchestra
12.00 m.n.—DX Programme

**CRCV, Vancouver, B.C. (1,100 kcys)**
5.30 p.m.—Variety Programme, recordings
5.45 p.m.—Palm Trio
6.00 p.m.—See CRC Network

**CKMO, Vancouver, B.C. (1,110 kcys)**
2.30 p.m.—Madame Juliette, beauty
4.30 p.m.—Afternoon Tea Dansant
6.00 p.m.—British Empire Programme
7.30 p.m.—Mac and His Guitar
7.45 p.m.—Vesper Hour
8.00 p.m.—Embassy Dance Orchestra

**CRC NETWORK**
6.00 p.m.—Hockey Broadcast
7.30 p.m.—Charles Dornberger's Orchestra, Montreal
7.45 p.m.—News and Weather Forecast
8.00 p.m.—Henry King's Orchestra (NBC, New York)
8.30 p.m.—Northern Messenger, Radio Message to Far North, Toronto
9.00 p.m.—News (B.C. Network)
9.15 p.m.—Penticton Ensemble, Kelowna (B.C. Network)

**NBC-KPO NETWORK**
KHQ-KGW-KFI-KPO-KOMO-KJR
8.00 a.m.—Johnny O'Brien, harmonica
9.15 a.m.—Vass Family, Seven South Carolina Children
9.30 a.m.—Down Lovers' Lane, soloists, narrator
9.00 a.m.—Armchair Quartette
9.15 a.m.—Genia Fonarjova, soprano
9.30 a.m.—Farmers' Union Programme
10.30 a.m.—Press-Radio News Service
10.35 a.m.—Woman's Magazine of the Air
10.40 a.m.—Metropolitan Opera Series, Geraldine Farrar, narrator
2.00 p.m.—Eddie Duchin's Orchestra
2.30 p.m.—Our American School
3.00 p.m.—Tom Coakley's Orchestra
3.30 p.m.—Tid-Bits
3.35 p.m.—Twenty Fingers of Harmony
3.45 p.m.—The Master Builder (via KGO)
4.00 p.m.—Religion in the News (via KGO)
4.15 p.m.—Jamboree (via KGO)
5.00 p.m.—Wm. Lyon Phelps, M.C., music director, Rudolph Romberg
6.00 p.m.—Radio City Parade, J. B. Kennedy, M.C., artists, orchestra, director, Frank Black
6.30 p.m.—The Gibson Family, radio musical comedy, with Lois Bennett, Conrad Thibault, Jack and Loretta Clemens, Don Voorhees' Orchestra
7.30 p.m.—Ladies Laugh Last, comedy drama
8.00 p.m.—National Barn Dance, variety
9.00 p.m.—Big Ten, director, Meredith Willson, soloists
9.30 p.m.—Let's Dance, Orchestra, directors, Xavier Cugat, Kel Murray, Benny Goodman, M.C., and vocalists
12.30 a.m.—Press-Radio News (KPO-KHQ-KGW)

**CBS-DON LEE NETWORK**
KVI-KFRC-KOIN-KSL-KOL
8.00 a.m.—George Johnson's Orchestra
8.30 a.m.—University of Pennsylvania Women's Glee Club
9.00 a.m.—Frederic William Wile, Political Situation
9.45 a.m.—Concert Miniatures
8.15 a.m.—Piddler's Fancy
10.00 a.m.—George Hall's Orchestra
10.30 a.m.—Esther Velas' Ensemble
11.00 a.m.—Poetic Strings, director, Emery Deutsch
11.45 a.m.—Men of Manhattan, male quartette
12.00 noon—Emery Deutsch's Dance Rhythm
12.30 p.m.—Herb Straub and His Ensigns
1.00 p.m.—Modern Minstrels
2.00 p.m.—Little Jack Little's Orchestra
2.30 p.m.—Tito Guizar, Mexican tenor
2.45 p.m.—Samuel Delora's Orchestra
3.00 p.m.—Lilac Time
3.45 p.m.—Woody and Willy, comedy
4.00 p.m.—Edgewater Beach Concert Orchestra
4.45 p.m.—Dan Russo's Orchestra
5.00 p.m.—Roxy and His Gang
5.45 p.m.—Musical Revue, Robert Armbruster's Orchestra, Mary Courtland and quartette
6.00 p.m.—Andre Kostelanetz
6.30 p.m.—Hollywood Country Church (Don Lee).
7.00 p.m.—Band, director, Edward D'Anna
7.30 p.m.—Saturday Revue.
8.00 p.m.—Richard Himber's Champions.
8.30 p.m.—Glen Gray's Casa Loma Orchestra.
8.30 p.m.—Hodge Podge (Don Lee).
9.00 p.m.—Joe Haymes and Orchestra.
9.30 a.m.—Ozzie Nelson's Orchestra.
9.30 p.m.—Hal Grayson's Orchestra (Don Lee).
10.15 p.m.—Fred Skinner, song stylist (Don Lee).
10.30 p.m.—Orville Knapp's Orchestra (Don Lee).
11.30 p.m.—Dick Jergens and Orchestra (Don Lee).

## *Sunday's Programme*

**CFCT, Victoria (1,450 Keys.)**
11.00 a.m.—Christ Church Cathedral.
6.30 p.m.—Gospel Sunshine Hour.
7.00 p.m.—Miniature Concert.
7.30 p.m.—Christ Church Cathedral.
8.15 p.m.—Band of the Canadian Legion from the City Temple.

**CJOR, Vancouver, B.C. (600 kcys)**
8.30 a.m.—David Spencer Hour.
10.30 a.m.—Two-Piano Recital.
11.00 a.m.—Second Church of Christ, Scientist.
12.15 p.m.—Taxi Company Programme.
1.30 p.m.—Por Shut-Ins, S. Miller.
1.45 p.m.—Clesner Company Programme.
2.00 p.m.—Cariboo Cowboys.
3.15 p.m.—Foursquare Gospel Lighthouse.
4.45 p.m.—Lutheran Broadcast.
5.15 p.m.—British-Israel Programme.
7.30 p.m.—Christ Church Cathedral.

**CKWX, Vancouver, B.C. (1,010 kcys)**
9.00 a.m.—Recordings.
9.30 a.m.—"Radio News" Air Edition.
10.30 a.m.—Classical Gems.
11.00 a.m.—Metropolitan Tabernacle.
4.45 p.m.—Bookman.
5.15 p.m.—Works of the Masters.
6.00 p.m.—Ernest J. Colton, baritone.
6.30 p.m.—News Varieties.
7.00 p.m.—Wandering Vagabond, songs.
7.30 p.m.—The Strolling Players.
8.00 p.m.—Paul Mirhelin, organ.
8.30 p.m.—News.
8.45 p.m.—Theatre Organ.
9.00 p.m.—Home Hour of Music.
10.00 a.m.—Safety Specialists.

**CRCV, Vancouver, B.C. (1,100 kcys)**
12.00 noon—See CRC Network.
8.45 p.m.—Remembrance Programme.
8.00 p.m.—Home Concert Hour.
10.00 p.m.—Dr. Lyle Telford, talk.

**CKMO, Vancouver, B.C. (1,110 kcys)**
9.00 a.m.—Concert Music.
8.30 a.m.—Sacred Records.
10.00 a.m.—William J. Nelles, organ.
10.30 a.m.—Chamber Music.
6.00 p.m.—British-Empire Programme.
7.00 p.m.—William J. Nelles, organ.

**CRC

# Bargains for "Spencer Day"—Today

SUBSTANDARDS OF THE

## Famous "Mystery" Hose

Regular Values to $1.95. To Clear Today, Per Pair..... **$1.00**

This low price gives everyone the chance to wear this marvelous 51-Gauge Silk-to-Top Hose! It is much more desirable than ordinary sheer hose, because it is made from that new long-wearing chiffon, "Tensilex."

These are subs with no really noticeable defects to affect appearance or wearing qualities. All fashionable shades and sizes 8¼ to 10½.

600 Pairs Only! Shop Early!

—Hosiery, Main Floor

## BLANKETS AND SHEETS

Slightly Damaged by Water! Priced to Clear at..... **HALF PRICE!**

Limited number only! High-Grade All-Wool Blankets in white, grey or pastels and two-tone reversibles. Also a quantity of Bleached and Unbleached Sheets. These have all been slightly damaged by water, but nothing to interfere with their wearing qualities! All to go at HALF PRICE!

—Staples, Main Floor

**SPECIAL CHICKEN LUNCHEON, 40c TODAY**
11:30 to 2:30
—Dining-Room, 3rd Floor

A LARGE SELECTION OF

## Better-Quality Cottons

Voiles, Rayons, Tarantulles, Mulls, Broadcloths and Odd Lines of English Raytex!

Good Grade Cottons in plain colors. Values to 59c. Per yard..... **29c**

—Staples, Main Floor

## Clearing Men's Gloves

Spencer Day

Perrin's Capeskin Gloves with knitted wool lining. Dome fasteners or strap wrist. Assorted colors. All sizes. Regular $2.25 values for **$1.79**

Perrin's Capeskin Gloves, fleece lined, with dome fasteners. Black, grey, tan and brown. All sizes. Regular, a pair, $1.25 for..... **98c**

Men's Astrachan Gauntlet Gloves, with leather fronts and rubber interlining. Strap on back. Regular, a pair, $1.50 for..... **$1.00**

—Men's Furnishings, Main Floor

Afternoon or Semi-Evening

## DRESSES

Values to $25.00 To Go Out SPENCER DAY at..... **$12.90**

These Beautiful Better-Grade Dresses Are Made From Velvet, Taffeta Silk, Sheer or Heavy Crepe Silk

A choice of long or short sleeves and otherwise in latest fashions. Some are trimmed with contrasting silks, beads, sequins or laces. Sizes 14 to 42.

—Mantle Dept., 1st Floor

## TOILETRIES

A Great Clearance of Oddments in Well-Known Lines at Prices That Appeal

NO PHONE OR C.O.D. ORDERS ON THESE

Face Powders. An assortment of values to $1.00 for **25¢**

Seely's Vanishing Creams, 75c size for **50¢**; 50c size **30¢**

Loose Powder Onyx Compacts, $1.00 value. Armand's Symphonie Face Powder, $1.00 value. The two for **98c**

Face Creams, various values to $1.00 at, each..... **25¢**

Toilet Soaps. Popular makes. Values to $1.00 a cake, including "Coty's," "Houbigant's," "Gay Paree," "Bourjois," etc. While they last, your choice at..... **20¢**

Hand Lotions. Values to 50c and over for, each..... **25¢**

Astringents, well known makes. Values $1.00 and over. At, each..... **50¢**

Perfumes. A choice of many odors at, an ounce, **$1.00**

—Toiletries Section, Main Floor

SPENCER DAY SALE OF

## Men's Underwear

Hatchway Combinations, natural shade, medium-weight wool mixture. Short sleeves and ankle length. Sizes 36 to 42. Reg. a suit, $1.95 for..... **$1.29**

Two suits for..... **$2.50**

Turnbull's and Atlantic Brand, medium and heavy-weight Combinations. Button front or no-button style. All sizes. Value $1.25 a suit for..... **95c**

—Men's Furnishings, Main Floor

SPENCER DAY BARGAINS IN THE

## MILLINERY DEPT.

60 ONLY! FLOWERS—Suitable for wear on dresses or coats. Values to $1.95. To clear at, each..... **15c**

MODEL HATS—for dress or sports wear. A good selection of black and colors. Values to $15.00. To clear at..... **$3.98**

—Millinery, 1st Floor

## Fine 36-Inch Silks

Marked for Spencer Day

36-Inch Silk Georgette, shown in all colors, except black and white. A well-woven silk. Regular, a yard, $1.69 for..... **85c**

36-Inch Brocaded Linings—shown in very attractive designs and a good selection of colors. Regular, a yard, $1.75 for..... **$1.00**

—Silks, Main Floor

## Boxed Stationery

Novelty Boxes of First-Class Stationery. Regularly priced up to $1.50. To clear at..... **69c**

—Stationery, Lower Main Floor

## Men's Fur Felt Hats

English and Canadian Makes. Values to $6.00 for **$2.95**

Hats in several styles and shades—lined or unlined. All reliable makes. A great bargain Spencer Day.

—Men's Hats, Main Floor

**EXCLUSIVE "LIBERTY" CRETONNES**

Regular, a Yard, to $1.75 for..... **75c**

Discontinued designs of those beautiful Printed Cretonnes. About ten patterns in the assortment—all 31 inches wide—and all superior quality.

—Drapery, 2nd Floor

AN EXCEPTIONAL VALUE!

## Women's Albion Shoes

Regular $7.50 a Pair. Today Only..... **$4.95**

We are clearing a number of discontinued numbers of this fine English make! Grey Buck Brogues, Brown Calf Golf Oxfords, Black or Brown Oxfords, Scotch grains—all marvelous values at this low price..... **$4.95**

—1st Floor Shoe Section

## Wool Coatings and Suitings

Two Bargains for Spencer Day

54-Inch Fancy Wool Fabrics—suitable for coats or suits. Shown in shades of grey, light brown, fawn, navy and green. All this season's stock. Regular, a yard, $1.95 for..... **$1.19**

54-Inch Fancy Woolens—a better-grade cloth in plain or fancy colors and weaves, including tweeds and basket weaves. Regular, a yard, $2.50 for..... **$1.95**

—Dress Goods, Main Floor

**SCRAP BOOKS**

Here's a real value—and over 100 pages in this book. Special..... **15c**

—Stationery, Lower Main Floor

Spencer Day Sale of

**BOOKS**

PAPER-BACK NOVELS—a large selection, stories of romance, mystery and adventure. To clear at **2 for 25c**

200 FULL-LENGTH NOVELS—including some very good novels by the popular authors of today. Special to clear, each..... **50c**

100 LIBRARY DISCARDS to clear, each..... **25c**

MISCELLANEOUS BOOKS—several bargain tables with quite an assortment, from **25c** to **$1.98**

—Books, Lower Main Floor

## MEN'S SHIRTS

THREE BIG VALUES FOR SPENCER DAY

BROADCLOTH SHIRTS—Shown in the Tooke "Bogey" Brand and shown in plain shades. Each with two separate collars. Sizes 14 to 17. Values $1.75 for..... **$1.00**

BROADCLOTH SHIRTS—In plain shades and striped patterns, with collar attached or two separate collars—soft or starched. Full size, will not shrink. Fast colors. Sizes 14 to 17½. Values $1.95 for..... **$1.39**

WORK SHIRTS—Of woven zephyrs. Plain or checks. Also heavy tweed shirts. All sizes. Regular $1.25 values for..... **98c**

—Men's Furnishings, Main Floor

## Men's Silk Ties

Regular Price, Each, $1.00. Spencer Day..... **2 for $1.00**

Ties in great variety of fancy stripes and patterns. Wide-end styles. A great bargain offering.

—Men's Furnishings, Main Floor

**TWO-WAY STRETCH GIRDLES**

Regular $2.50 for..... **$1.69**

Long Girdles of peach two-way stretch elastic. Boneless, slipon styles with four narrow hose supporters. Each..... **$1.69**

—Corsets, 1st Floor

**BRASSIERES**

Regular $1.00 for..... **69c**

Deep-Style Brassieres of peach coutil with shaped swami bust sections. Back-hook style.

—Corsets, 1st Floor

## Women's Chamoisette Gloves

In Novelty Styles! Values to $1.00. Per Pair **59c**

Broken assortments—taken from our regular stock. All this season's newest styles and most popular shades, selling regularly at 75c, 85c and $1.00. A large assortment of fancy cuff designs or more tailored styles.

—Gloves, Main Floor

## NOVELTY JEWELRY

Regular 49c. Spencer Day at..... **15c**

The balance of our regular 49c items, consisting of

Earrings, Brooches, Clips and Necklets!

Odd lines—various colors and styles. Priced to clear at..... **15¢**

—Jewelry, Main Floor

**MINIATURE FRAMED PICTURES**

Regular $1.00 for..... **49c**

These make good prizes for competitions and are suitable gifts for showers, etc.

—Stationery, Lower Main Floor

**SWING PHOTO FRAMES**

Special clearance price..... **69c**

—Stationery, Lower Main Floor

## 150 High-Grade Suits

Models for Men and Young Men—SELECTED FROM OUR REGULAR STOCK—And Priced to Sell Spencer Day at

**$17.95**

The Suits have been made by clothing manufacturers having a national reputation for stylish successes and finest tailoring—and are modeled from superior quality.

ENGLISH BLUE SERGES
SCOTCH AND ENGLISH TWEEDS
AND BEST ENGLISH WORSTEDS

All new models and new style effects—and in the tweeds and worsteds all fashionable shades are shown.

Correct Fit is a special feature in these suits—with a smartness that adds to a man's general appearance.

—Men's Clothing, Main Floor

## Women's and Children's Underwear

On Sale for Spencer Day!

WOMEN'S FLEECED COTTON COMBINATIONS—24 only. Either with or without sleeves. Size 36 only. Regular 75c a pair **39c**

WOMEN'S SILK PLATED BLOOMERS—Heavy fleece-lined cotton with silk finish on outside. Regular $1.00 a pair **50c**

WOMEN'S RAYON SILK VESTS AND BLOOMERS—Lace trimmed and in white, pink or peach. Vests with bodice top; bloomers with straight front and elastic back. A garment **79c**

CHILDREN'S BLOOMERS—Heavy fleece-lined Bloomers. Broken sizes only. Regular 50c a pair **20c**

CHILDREN'S SILK AND WOOL COMBINATIONS—Unshrinkable. Broken sizes. Regular $1.95 a pair **$1.00**

—Underwear, 1st Floor

## NOVELTY RIBBONS

To Clear at **Half Price**

Beautiful-Quality Ribbon—suitable for fancywork, evening bags, sash and sport bows, trimming, etc. A wide assortment of shades!

8 and 11-Inch Brocades.
8-Inch All-Silk Taffetas in pastels.
7-Inch Moire Ombre in rambow effects.
6-Inch Novelty Stripe Faille.
6-Inch Roman Stripe Faille.
7-Inch Plaid Taffeta.
9-Inch Polka Dot Moire. All to clear at HALF PRICE!

—Main Floor

**MEN'S QUALITY OXFORDS**

On Sale at..... **$3.95**

Splendid values in Men's Shoes—several discontinued lines in standard or narrow-toe calfskin Oxfords. Clean new stock and smart styles. Leckie, Invictus and Ritchie makes!

—Main Floor Shoe Section

## Girls' Winter Coats

Fur Trimmed or Tailored. Values to $8.95. On Sale Today at..... **$4.50**

Smart Winter Coats in polo cloth, velour or serge; belted or fitted styles; fur trimmed or tailored. Sizes up to 6 years.

—Children's Wear, 1st Floor

**DAVID SPENCER LIMITED**